Build Up Your Business

Each year brings the news of many successes that have grown out of a judicious use of the classified columns. Start the New Year well. Advertise freely in papers of large circulation and remember the AMERICAN has the largest in New England.

BOSTON AMERICAN

THE TWENTIETH CENTURY NEWSPAPER

NIGHT EDITION

WEATHER FORECAST. Fair To-day and To-morrow.

VOL. 4—No. 105. 10 PAGES. Entered in U. S. Patent Office. BOSTON, WEDNESDAY, JULY 3, 1907.

Copyright, 1907, by the New England Newspaper Publishing Co.

10 PAGES. PRICE ONE CENT.

THINK ANNIE STUDLEY OF BOSTON VICTIM IN LAKE DEATH

MYSTERY

Partial Identification of Woman Whose Body Was Found in Canobie Lake—Officials Convinced She Was Murdered—Autopsy Ordered.

The well-dressed woman found dead in the waters of Canobie Lake, at Salem, N. H., and who is believed to have been the victim of a mysterious and brutal murder, is thought to be Mrs. Annie S. Studley, formerly of No. 21 Fairview street, Newton.

The clues that point to this identification were found to-day in the woman's trunk, which was opened at the railroad station at West Windham. Four letters were found in the trunk addressed to Mrs. Studley. They were written by Frank and Ernest Heyer, two from Newton and the other two from Dorchester. The writers were apparently brothers of the woman.

TO HOLD AUTOPSY.

Arrangements were made to-day to hold an autopsy on the body, which is at West Derry, N. H. This will be done by Medical Referee Dr. H. W. Newell and his assistant, Dr. Fernald. Dr. Newell, when seen by a reporter of the BOSTON AMERICAN to-day, said:

"I am of the opinion that the woman was murdered. I think that she was struck in the face and then thrown into the lake. There is a deep depression over one of her eyes, and the other eye is badly swollen.

"I cannot tell by a superficial examination whether or not the woman's skull was fractured. It will take an autopsy to determine that.

"From the facts that we have gathered there is every reason to believe that the woman was Annie Studley of Boston."

SHERIFFS PROBING MYSTERY.

The investigation of the mystery is in the hands of High Sheriff Marcus M. Collin of Portsmouth. He is assisted by Sheriff Wesley Adams and Robert Scott. County Solicitor Charles H. Batchelder went to West Derry to-day to assist in the case.

When the trunk of the dead woman was opened to-day it was found to be filled with clothing. Besides the letters found there were several prescriptions. One of these was written by Dr. G. V. Boucher of No. 1,075 Boylston street, this city. It was written for Mrs. Studley, whose address was given as No. 21 Fairview street, Newton.

In the trunk the officials found three photographs. They are believed to be the pictures of the woman herself.

Mrs. Studley is the sister of Frank A. Heyer, a bookkeeper for the New England Gas and Coke Company with offices in the Shawmut Bank building.

HUSBAND MUSICAL DIRECTOR.

Her husband is Samuel L. Studley, for twenty-five years the musical director of the famous Bostonians. He is now the director of the Red Feather Opera Company.

When a reporter of the BOSTON AMERICAN told Frank A. Heyer to-day of the belief that his sister is the victim of the Canobie Lake tragedy, he was greatly shocked. He had not heard from her for two or three months, and he supposed that she was with her husband.

My sister was formerly Miss Annie Heyer. She is one of six children. They consisted of two sisters and four brothers. The other sister is dead. The four brothers are all alive. Three of them are in Boston and one in Maine.

"Our father was Ellis Heyer, a Boston business man. Annie was about fifty years old. She was married to Mr. Studley in 1876. Mr. Studley was at that time the musical director of the Bostonians. He is now in the West with the 'Red Feather' company, or was the last I heard of him.

HEARD FROM 3 MONTHS AGO.

"The last time I heard from her was between two and three months ago. She was then in Maine visiting. We have a great many relatives there. She went about from place to place.

"She never kept house, as her husband traveled. Most of the time she made her home with me and my family. For the last year, however, she lived with another brother in Newton.

"Annie had no children. She was fond of jewelry and always wore a great deal of it. She was the victim of a robbery about five years ago at the New Granite Hotel at Rockport. At that time all of her jewels were taken."

FEARS BODY IS SISTER'S.

Mrs. Frederick A. Heyer of No. 43 Nightingale street, Dorchester, a sister-in-law of Mrs. Annie S. Studley, said to-day to a reporter for the BOSTON AMERICAN:

"I am convinced that it is her body of my sister-in-law that was found in the lake. Neither my husband nor I had heard from her for more than a month.

"During the Winter she lived in Newton, but in the Spring she went to Rockland, Me. She wrote occasionally to my husband. The last letter came about a month ago.

"Mrs. Studley was never despondent so far as I know and had no reason that I knew of for committing suicide.

"Her husband is traveling in the West, Mrs. Studley lived for a time at Winthrop before going to Maine."

DOCTOR RECALLS HER.

Dr. George Buchler of the Cambridge Relief Hospital told a BOSTON AMERICAN reporter to-day that some time ago he had treated a Mrs. Annie Studley who lived at the Hotel Langham, at the time, for eye trouble.

"I remember giving her a prescription," he said. "It was for use on the eyes. Mrs. Studley I knew nothing about, save that she lived with a family named Heyer who I think were relatives. Later she moved to Brighton and after that I heard of her in Newton where she was living with a brother."

FOUND BY MINISTER.

The body was discovered by the Rev. Henry Candler and his two children as they were walking along the shores of the pond. The minister pulled it ashore with his umbrella. The victim's hat was found near a rock on the water's edge, about twenty feet from where the body was found, and it was thought she had been sitting there before she met her death. There were no marks of a struggle.

The body was at once taken in charge by the Salem police. In the woman's clothes was found a baggage check indicating that she had shipped a trunk from Salem to Windham Junction. The trunk was located at Windham Junction, but was not opened, pending the report of the medical referee.

INITIALS ON TRUNK.

The trunk, which is held at Windham, bears the initials "J. M. H."

The woman was about five feet seven inches in height and weighed about 140 pounds. She wore a light coat, black stockings, and a pair of tan low shoes, slightly worn.

She had an abundance of wavy, brown hair. Her hand bag was fastened to her waist and in it were found some small change, toilet articles, plain, undirected postal cards and a small clock which had stopped at 10 o'clock. A wedding ring indicates that she was married.

Jon Lamson, who is employed at Canobie Lake Park, says that a woman's hat and umbrella have been lying on the shore of the lake for several days.

The dead woman was last seen a couple of days ago at the Boston station in Salem, from where she shipped her trunk to Windham Junction.

MONEY EVERYWHERE!

$200 IN GOLD PIECES ARE HIDDEN ALL OVER REVERE BEACH.

The Sunday AMERICAN begins a novel feature next Sunday. It has hidden $200 in gold at Revere Beach—not all in one lump, but in $5, $10 and $20 gold pieces. Some of it is buried in the sand on the beach, some is hidden on telegraph poles, behind benches, along the sidewalks, everywhere. Buy next Sunday's AMERICAN and read how to find it. Any man, woman or child who reads next Sunday's AMERICAN and then goes to Revere Beach can find the hidden money.

Buy Sunday's AMERICAN, look in the supplement for the Buried Treasure Announcement, and then go down to Revere Beach and hunt for the hidden gold pieces.

$100,000 PATENT SUIT.

TAUNTON, July 3.—Because of the alleged infringement of a patent on a card, Daniel C. Fisher of New Bedford, has entered suit in the Superior Court here in the sum of $100,000 against the Woonsocket Machine & Press Co.

STRIKE CAUSES RIOTS.

PALERMO, July 3.—The strike of the cab drivers of public vehicles is still in progress. Continued strife prevails in the streets, which at times assumes the proportion of riots.

PROMISE GOOD WEATHER FOR THE FOURTH

"Warm but Comfortable and Fair," Is Forecaster's Prediction To-day.

TEMPERATURES.

Noon	71
11 A. M.	70
10 A. M.	70
9 A. M.	69
8 A. M.	68
7 A. M.	65
6 A. M.	64
5 A. M.	64
4 A. M.	65
3 A. M.	67
2 A. M.	68
1 A. M.	68
Midnight	70

Humidity 70 per cent. (normal).

HEAT PROSTRATION.

Orcutt, William F., sixty-six years, Togus, Me. Overcome in front of No. 71 Court street at 7:50 to-day. At Relief Hospital.

The weather, by far the most important element in the Fourth of July celebrations, will behave itself to-morrow.

The day will be fair and warm, but comfortable.

The temperature to-day is rising steadily, but the heat is not oppressive.

No fear of rain is entertained to-morrow, and all indications point to the conclusion that so far as the weather goes the Fourth of July will be one of the most brilliant of recent years.

Ideal Weather for the Fourth of July

Ideal Fourth of July weather was predicted at the weather bureau to-day.

To-morrow will be fair and warm.

Toward evening there will be light westerly winds, and no rain is in sight.

PHOTOGRAPH CANALS ON PLANET OF MARS

The Lowell expedition to the Andes has succeeded in photographing the canals of Mars, according to a telegram received at the Harvard observatory yesterday from Professor Percival Lowell, director of the Lowell observatory at Flagstaff, Ariz.

ROCKEFELLER DEFIES COURTS AT HIS PERIL

WASHINGTON WILL PUNISH OIL KING UNLESS HE SURRENDERS AT ONCE.

By Boston American Leased Wire.

CHICAGO, July 3.—John D. Rockefeller's defiance of the United States must cease, and must cease at once, is the feeling here to-day among federal authorities. This is confirmed by news from Washington, which is to the effect that the oil king's attempt to evade service will if continued, be sternly and promptly punished. The administration is keenly nettled at the farcical turn which Mr. Rockefeller's disappearance has given the attempt to secure him as a witness in the great suit against the Standard Oil, and it does not propose to allow it to continue much longer.

There will be no compromise by the federal authorities with the founder of the Standard Oil trust.

District Attorney Sims to-day flatly refused to consider any offer made by the Standard Oil lawyers on condition that Mr. Rockefeller be excused from appearing before Judge Landis on Saturday and giving testimony in the rebate prosecutions. Mr. Sims takes the ground that the government cannot accept anything but complete surrender in the shape of Mr. Rockefeller's actual presence on the witness stand. News of this decision has been telegraphed to the United States marshal who are on John D.'s trail and the service of the subpoena issued by Judge Landis is believed to be a matter of a few hours.

Pending the hearing on Saturday the authorities have been sifting up nights figuring out just what they can do to the fuel on the indictment for rebating. The aggregate fines possible in Chicago, New York and Tennessee is nearly double the capital stock of the Standard Oil Company, which is $100,000,000.

6,428 Counts in Indictment.

The Chicago indictments contain 6,428 counts, charging rebating. On conviction the maximum penalty here would be $128,560,000. In the Western district of Tennessee the grand jury found one indictment containing 1,724 counts and in New York the grand jury returned five separate indictments with a total of 4,146 counts. In Tennessee and New York the maximum fines aggregate $33,600,000 and the minimum $1,670,000. The minimum fines in Chicago aggregate $4,428,000.

If the Federal prosecutors do not within a few hours serve the subpoena on John D., the government at Washington will "let something drop." Attorney-General Bonaparte has begun to take notice that the richest man in the world is setting at defiance the whole legal machinery of the federal government. Just because of his great wealth. That such a thing should be possible has greatly disturbed the officials, including the Attorney-General, and it is now up to the United States to vindicate itself.

John D.'s Lawyers Fail.

The flock of Standard Oil lawyers has done everything conceivable to have John D. Rockefeller spared the necessity of taking the witness stand and making open confession. Attorney Miller and his associates here went before District Attorney Sims and offered to give the government all the information wanted and previously refused if the Rockefeller hunt was called off.

Any terms would be agreed to by the Standard Oil men if they only could save the great chief of Standard Oil from public humiliation.

Their pleas were vain. If John D. Rockefeller is not in the United States court before Judge Landis on Saturday the hearing will be adjourned until he is found. If he is served with a subpoena and fails to appear, the machinery of the law will be invoked to bring him into court by force, if necessary. There is but one thing that will satisfy the federal authorities. John D. Rockefeller must answer the summons of the court, as any ordinary citizen would; he must go on the witness stand, and he must tell about the taking of rebates by the Standard Oil Company, by which means competitors were ruined.

SEEK $97,137 CARRIED OFF IN SUIT CASE

NEW YORK, July 3.—"Look out for a man with a suit case full of money."

This is the message sent to every detective bureau in America to-day, following the discovery of the disappearance of Chester B. Runyan and $97,137 from the Windsor Trust Company.

Runyan was paying teller, and, before he walked out of the office last Saturday, his assistant saw him several times fumbling with a suit case under the desk. Then Runyan left the bounds with all his friends and hurried out. He has not been seen since. It was not until another man was put at his desk that it was learned the cash was gone.

Runyan was exemplary and had been a trusted employe for three years.

"I cannot understand it," said Mrs. Runyan to-day. "Chester never gambled in any way. There was no way by which he could have run in debt. I have not heard a word from him."

Steamship lines are being watched and boats that sailed in the meantime will be searched when they make port. Railway trains and stations all over the country are being watched for the suit case and its precious burden.

To-morrow, Independence Day, the BOSTON AMERICAN will not be issued.

Death Alone Can Keep Rockefeller Out of Jail, Says Lawson

OIL KING MUST FACE MUSIC IN COURT, DECLARES BOSTON FINANCIER.

"I saw King Edward while I was away, but the best equipped and brainiest man that I met in Europe was Cardinal Merry del Val, the Pope's Secretary of State.—*Thomas W. Lawson.*

"DEATH," said Thomas W. Lawson to-day, "is the only thing that can keep John D. Rockefeller out of jail."

In the first interview given in Boston since his return from Europe, the antagonist of Standard Oil paid his respects to the quarry of which the Federal government is in pursuit.

"John D. Rockefeller will be caught," he said. "There is no place in which he can hide and be safe. And when he is caught he will have to stand up in court and take the punishment that has been so long delayed.

Times Have Changed.

"He will probably say:

"'Times have changed, Judge, and here I am. You might give me fifteen days in jail.'

"And there is a very good chance that if he resists he will get fifteen years instead of fifteen days.

"The old fox has been run down and he can no more escape punishment, and Standard Oil can no more escape punishment, than they can turn back the clock and have things their own way as they used to have them.

"It has been a long fight and a hard fight to get Rockefeller, but the prosecution fortunately is in the hands of men who cannot be bought or pulled away from the chase. Kellogg I know well. He has been through the mill. He can't be reached, although Standard Oil in its desperate struggles to escape the punishment of its sins would go to any length. But Standard Oil's punishment is descending upon its head and there is no power on earth that can stop it.

"No one need worry about the young Rockefeller—he of the Sunday school. He hasn't brains enough to be dangerous."

Mr. Lawson's European trip bronzed his complexion, but it has not altered any of his ideas.

As he talked to-day in his rooms at Young's he was surrounded by pictures he had bought abroad.

He was superintending the hanging of the autographed photograph of District Attorney Jerome in the corner in one of the rooms that he calls his gallery of fighting faces. Pictures of J. P. Morgan, H. H. Rogers, District Attorney Moran and Governor Johnson of Minnesota were already upon the walls.

"I don't know," he said, "how the idea that I had gone to Europe to study finance became prevalent. I went to Europe for a rest and I got it.

"But I studied the European brand of democracy while I was away.

Real Democracy in Europe.

"You have to go to Europe to find real democracy. There it is a case of cause and effect. Our American royalty of rich is delicate, hothouse, is-it-mushroom-or-is-it-toadstool hand that when it gets into the European atmosphere with only a fat yellow waiter to couch it, if it naturally gets a bit absent-minded—naturally gets uneasy for fear it may go up in fourth Rockefeller tangled up with corned beef and cabbage marriage certificates, or that somebody will without warning step out of the crowd, 'Job lots?' or 'This way, cash.'

"Europe is great, but there was never a morning while I was there that I did not thank God that I was one day nearer home. I would rather be a dead American than the livest European on earth, and I rather play tunes on a motorman's brake in the Boston Elevated than lord life any day in the goldiest and most permanent throne in Europe.

Tribute to Cardinal.

"I saw King Edward while I was away, but the best equipped and brainiest man that I met in Europe was Cardinal Merry del Val, the Pope's Secretary of State.

"I saw King Edward in front of the museum at Naples. He and Lord Knollys were in a big touring car. Some cabmen were in front of the museum and they showed no inclination of getting out of the way to let the King's car come close to the curb. After some conversation between the cabmen and the occupants of the King's car, the Neapolitans yielded the way.

"By nine-rear-end chance, who was with me, couldn't understand that a king could travel about with so few protectors.

A Bully, Good Fellow.

"King Edward is very gracious and very democratic. He looks like a bully, good fellow and he doesn't look as if he were afraid of anything. He is a good sailor, title under false pretences. He is so genuine and unaffected that it is no wonder that his people love him.

"It does not seem to me that Astor and the rest of the American deserters did themselves any good by going abroad.

"I am a bit of a naturalist myself, like to study animals, and I want to say that my studies of the international ass have led me to the conclusion that the American ass as you meet him in Europe outclasses the professional and non-professional ass of that incubator of asdom—Europe.

"I haven't been back long enough to get acquainted with local conditions as thoroughly as I intend to be. But several days before I go to bed I read all the Boston papers, all the New York papers, the papers from St. Louis, all the Philadelphia papers and three of the Chicago papers and I am learning.

Eighty-Cent Gas.

"Eighty-cent gas has come here in Boston I see, just as I predicted that it would. I used to be called a pickpocket and a lot of other hard names because I said that gas ought to be reduced in price. I still insist that it ought to come down to 40 cents, and I know that it will. They used to say that I was attacking the securities and now they like to call themselves philanthropists because of the reducing to 80 cents. But the public will swallow a gag and it won't hurt the securities a bit."

MARK TWAIN VISITS HOUSE OF COMMONS

LONDON, July 3.—Mark Twain, escorted by John Henniker Heaton, member of Parliament for Canterbury and leader of the movement for the institution of "penny postage" between Great Britain and the United States, visited the House of Commons and inspected various places of interest.

Afterward he took luncheon with Mr. Heaton and Postmaster-General Buxtin, with the latter of whom he had a long conversation on the subject of Anglo-American penny postage.

PUBLIC NOTICE.

Stuart's DYSPEPSIA TABLETS

cure all kinds of dyspepsia, loss of appetite, gas in the stomach or bowels, palpitation of the heart and every form of stomach troubles. For sale by all druggists at 50 cents a package.

LOST GIRL IS FOUND IN WOODS DOG ON GUARD

Pretty Edith Cox Was Semi-Conscious When Discovered by One of the Searchers.

WEST HANOVER, July 3.—Utterly exhausted after nearly thirty hours consecutive tramping through the dense woods of this town, Miss Edith Cox, the pretty slender twenty-two-year-old niece of William Delap, for whom a posse of nearly fifty citizens had been searching since Monday noon, was found in a semi-conscious condition with her faithful dog standing by her side, at a spot nearly two miles away from her home near Winslow's Corner, late yesterday. The girl was found by Judson Turner of South Hanover, one of the posse.

She was lying in the shelter of a fallen tree about 200 yards in the rear of the house occupied by F. Nelson. The searchers supposed that they had thoroughly scoured the locality and were preparing to search in another section when Turner shouted that the girl had been found. Immediately word was sent to the town and the bells throughout Hanover pealed forth the glad news to the anxious inhabitants.

To her friends and a reporter from the BOSTON AMERICAN she said that her only reason for going away was that she had followed her pet dog Ted. She said:

"I was lying on the lounge about noontime when Ted started up and went out of the door. I didn't want him to get away, so I followed him. I called to him, but he kept on and I still followed. He went over to Mr. Joyce's house and I followed. From there he went into the woods and I still followed.

"I don't know where we have been, but I know that we have been where we could hear the cars all the time. Last night I walked all night long until early this morning. Then I lay down beside a log and Ted sat down beside me.

"Finally I woke up with Ted licking my face. We walked and walked and I think we must have been in the vicinity of the place that Mr. Turner found me all to-day. I know it all looked alike to me. I tried to get back to the road, but we seemed to be going around in a circle. At last I lay down again and that's the last I remember until I was found."

Miss Cox, although she talked rationally enough to-day, has never been the same since her father died about a year ago, according to her mother.

Miss Cox is the daughter of Mrs. John Cox of No. 413 Bowdoin Street, Dorchester, and with her mother has been keeping house for the past year for William Delap of Spring street, West Hanover.

DIRECTOR OF MINT ROBERTS TO RESIGN

WASHINGTON, July 3.—It is announced here that George E. Roberts, director of the mint, will resign shortly to become president of the Commercial National Bank of Chicago, to succeed James H. Eckles, recently deceased.

ROBBED OF $1,000.

NEW YORK, July 3.—Robbed of $1,000 in currency as he sat talking with a woman acquaintance in Riverside Park, Frank A. Lilliendahl, as he gives his name to the police, has asked the authorities to help him recover his money, if they can do so without giving publicity to the case. If there is going to be a scandal about it, "why let the money go," he asks.

THE THOMAS W. LAWSON OF TO-DAY

This photograph of Mr. Lawson was made in his State street office yesterday by a staff photographer of the BOSTON AMERICAN. Incidentally, Mr. Lawson has some interesting things to say about America and Europe.

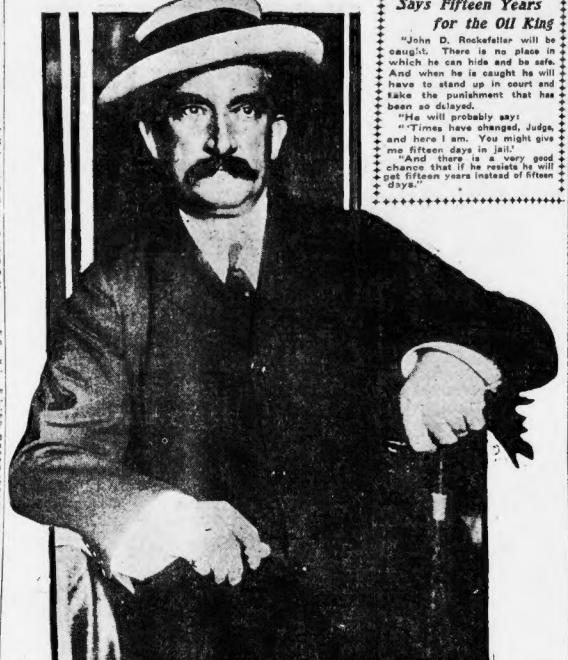

Says Fifteen Years for the Oil King

"John D. Rockefeller will be caught. There is no place in which he can hide and be safe. And when he is caught he will have to stand up in court and take the punishment that has been so delayed.

"He will probably say:

"'Times have changed, Judge, and here I am. You might give me fifteen days in jail.'

"And there is a very good chance that if he resists he will get fifteen years instead of fifteen days."

AUTOIST ARRESTED FOR GIRL'S DEATH

William Walsh, a young Waltham automobile experimenter, is locked up today in the Wellesley police station, charged with manslaughter, in connection with the death of Miss Marguerite Swanton of Waltham, one of his guests in an auto party, at Wellesley early to-day. The car went over a fence and down an embankment.

Walsh claimed to the police that he endeavored to turn his car at the corner of Central and Weston avenues to avoid collision with another auto. He lost control of the machine, it ran against a fence and turned completely over in its thirty-five foot fall to the bottom of a pit.

Pinned Under Machine.

Miss Swanton was pinned under the car. The others were thrown out and were temporarily stunned. Assistance in the person of Patrolman Armitage arrived, and Miss Swanton was removed from under the ruins of the machine.

"Oh, this is awful," the young woman said as she was taken from under the machine. "It was all she said, and while the others but the less seriously injured in the accident party were trying to help her, she died. Her body was taken to the undertaking rooms of George Robbins.

Of the party which Walsh took out for the first spin in his new twenty-horse power Stander, last night, were Miss Swanton, Miss Margaret Turpen of 78 Centre street, Waltham, and Frank McLaughlin of No. 35 Lexington street, West Newton.

Blames Other Autoist.

They went as far as Milford, the police learned, and on the return trip arrived in Wellesley a few minutes after 1 o'clock.

There are various versions of what happened just before the accident happened. Walsh told it all to the machine which he said was trying to cross the road and which was headed in the direction of Natick.

The police immediately after the accident searched along the road for some time, no trace of an automobile, which they said they should have found in the decovered road.

On Wrong Side of Road.

They claim they did find evidence that Walsh's machine was running on the wrong side of the road.

All except Miss Swanton were tossed in the air when the auto turned over, but escaped serious injury.

McLaughlin recovered himself first, and finding that he and Walsh could not lift the auto from Miss Swanton, ran toward the centre of the town and found Patrolman Armitage. When they returned, Miss Swanton could be heard groaning as she lay pinned down by the heavy touring car.

All of the party were taken to the police station. There Doctors Anthony and Barcroft were called to attend to their hurts. After the wounds were dressed, McLaughlin and Miss Turpen went to their homes, while Walsh was held at the police station, charged with manslaughter.

Seek Bail for Walsh.

Efforts are being made to secure bail for Walsh. He will be taken into court on Friday.

In a statement to a BOSTON AMERICAN reporter to-day, Frank McLaughlin, one of the party, said: "All the way from Framingham there was an auto behind us. Just before we came to the Wellesley line the driver tried to pass us. In trying to give them plenty of room, Walsh turned out, and we went over the embankment. We were only going about fifteen miles an hour. Had there been greater speed all would have been killed."

Walsh is a brother of "Jimmy" Walsh, the boxer.

Harrison's CLOTHING NEWS

Mark-Down Clothing SALE For the Fourth

Special inducements are to be found in our advertised lots below. Over one thousand New Summer Suits, fresh from one of Rochester's famous makers, as well as many of our own best selling lines, are included in this grand before the Fourth Mark Down.

$12 Men's Suits marked down to . . . 7.70
$15 Men's Suits marked down to . . . 9.70
$18 Men's Suits marked down to 11.70
$20 Men's Suits marked down to 12.50
$12 Men's Duffing Suits marked . . . 5.00
$15 Men's Duffing Suits marked . . . 7.50
$18 Men's Duffing Suits marked . . 10.00
$4 Men's Duffing Pants marked 1.98
$4.50 Men's Duffing Pants marked . 2.50
$5 Men's Duffing Pants marked . . . 3.00
$12 Men's Blue Serge Suits marked 7.70
$15 Men's Blue Serge Suits marked 10.00
$4 Boys' Suits marked down to . . . 1.98
$2 Boys' Wash Suits marked 98c
75c Boys' Knee Pants marked 39c
75c Boys' Blouse Waists marked . . . 35c

Hot Weather Furnishings, Straw Hats and Summer Shoes all marked down at

S. H. Harrison Co.
660-672 Washington St.
Cor. Beach St. Open Evenings

Bracing food for steady nerves—
Nutritive food for healthy appetites—
Strengthening food for sturdy muscles—
The most nourishing wheat food

Uneeda Biscuit

5¢

In moisture and dust proof packages.

NATIONAL BISCUIT COMPANY

ETHEL ROOSEVELT HAS A "DOUBLE"

WASHINGTON, July 3.—The White House rappipers who still remain in the city were thrown into a flutter to-day by a girl who was inspecting the historic building. The visitor was Miss Dorothy Mercer of New York. She was accompanied by her father. She looked so much like Miss Ethel Roosevelt that servants and attendants addressed her as Miss Ethel.

DROWNING FORETOLD BY FORTUNE TELLER

PORT HURON, Mich., July 3.—Jos Cleodennis went to the White City to-d and was told by a fortune teller he wo be drowned within a week. He laughed the old woman's croaking and rented boat and rowed out off Gratiot Beach. heavy sea was rolling and the boat capsized Cleodennis was drowned.

THE DAYLIGHT STORE
GILCHRIST CO
BOSTON'S FASTEST GROWING DRY GOODS STORE
WASHINGTON AND WINTER STREETS

FRIDAY SPECIALS

ON account of early closing during the Summer months, the following special prices will prevail until time of store closing, 1 P. M. Saturday:

Splendid Values in Boys' Suits for Summer Wear

Boys' Double Breasted Suits, in blue and black cheviots and fancy Scotch mixtures, sizes 8 to 16 years, well worth $2.50 each, at, choice during Friday and Saturday, only.. **1.69**

Boys' Wash Suits, in different shades of blue, brown and grey, Russian and Sailor styles, ages 3 to 10 years (like illustration), value $1.00. Special at..... **79c**

3.00 Oriental and Persian Couch Covers 1.67

During Friday and Saturday we will sell 500 of these handsome Couch Covers, 60 inches wide, made specially for extra large couches, in five rich designs and a beautiful range of colors. Actually worth $3.00, at, choice **1.67**

Infants' & Children's Apparel

Infants' Flannel Skirts, made of soft white flannel, with deep silk embroidered edge; value up to $1.00, special at.. **39c**

50c Children's Vests, silk and lisle, summer weight vests, odd sizes, slightly soiled **19c**

75c Children's Wash Dresses, broken lines of dainty stripes and checks..... **39c**

Art Specials

25c Canoe and Hammock Pillow Slips, 22 inch, Roman stripe, **2 for 25¢**

50c Silk Floss Pillows, best grade, 22-inch..... **39c**

$2.00 Pound Germantown Yarn, 8 fold, 16 skeins to pound, odd line of colors, only **1.35**

Handkerchief Specials

7c Ladies' Hemstitched Handkerchiefs, fine quality, **6 for 25¢**

10c Men's Hemstitched Handkerchiefs, pure linen. **7c**

Hamburg Embroidery

Hamburg Embroidery Remnants, and slightly soiled counter stock, values up to 25c, only **12½c**

Ladies' Rain Coats

Ladies' Rain Coats, tan, olive and gray cravenettes, semi-fitting, box plaited effects, guaranteed shower proof materials. Values up to $16.75. Special at..... **7.19**

Shoe Specials

$1.50 Ladies' Juliettes, elastic side, rubber heel. **99c**

65c Ladies', Misses' and Boys' Sneakers, all colors **47c**

$2.50 Ladies' Oxfords, patent leather and tan russia calf **1.89**

$1.00 and $1.25 Misses' and Children's Canvas Oxfords, blue, white and pink..... **79c**

Silk Specials.

$1.00 Fancy Silks..... **55¢**
75c Changeable Taffetas..... **47¢**
59c White Habutai, 36-in.. **37¢**
$1.00 Colored Shantungs.. **53¢**
79c Black Taffeta..... **65¢**

Notion Specials

35c Quality Large Spool Silk **25c**

10c Garment Fasteners, per dozen..... **5c**

25c Silk Elastic Supporters. **15¢**

5c Basting Cotton, **3 for 10¢**

$1.00 Size Teddy Bears.... **69¢**

25c Size Woodbury's New Skin Soap..... **10c**

25c Size Peroxide of Hydrogen, 8-ounce..... **14c**

25c Size Colorite..... **15¢**

Fairy Bath Soap, **7 cakes 25¢**

$1.00 Size Hinds Almond Cream..... **59c**

Dress Goods

$1.00 Tan Colored Checks.. **69¢**
$1.50 Rain Cloth Stripes... **79¢**
79c Gray Mixtures..... **43¢**
75c Mohair Sicilians..... **39¢**
$1.00 Black Herringbone Stripe **43c**

Lining Specials

40c and 75c Remnants Boxbay Neverbrast Silk and lining satins in good lengths and colors **37½c**

25c Italian Sateen, fast black and colored, 36-inch, for drop skirts, coat lining etc..... **12½c**

33c Black Spun Silk, yard wide, very highly finished and permanent..... **13c**

Ribbon Specials

12½c All Silk Taffeta Ribbon, 3 inches wide, in white and colors **8c**

17c and 22c Fine Ribbon Remnants, left over from our mill end sale..... **12½c**

Hosiery Specials

50c Women's Lace Lisle Thread Hose, imported, outsizes only, some are subject to slight mill imperfections..... **25c**

25c Women's Mercerized Hosiery, brilliant black with unbleached split soles, comfortable and durable summer stockings, per pair..... **19c**

25c Women's Lace Lisle Thread Hose, ankle and allover patterns, fast black..... **18c**

3 pairs for **50¢**

This Dainty 2.50 White Lawn Waist for 1.27

The quantity being limited, it will be impossible to guarantee them after 5 P. M. Friday. Without a doubt it is the handsomest and most stylish model we have offered this season. You'll find them in all sizes from 32 to 42, at, choice, while they last..... **1.27**

Legal Stamps in All Departments

IT IS OLD

Mellow and Palatable

OLD CROW RYE

Sold only in bottles—never sold in bulk.

ALL DEALERS.

H. B. KIRK & CO., Sole Bottlers, N. Y.

TELEGRAPHERS WILL STRIKE IN CHICAGO

PRESIDENT SMALL AUTHORIZED TO CALL OUT OPERATORS—BIG TIE-UP MAY FOLLOW.

CHICAGO, Ills., July 3.—President of the Telegraphers' Union, was issued to-day to call a strike of operators in the Western Union Telegraph office in this city. The strike orders may be issued at any moment.

A strike in Chicago would paralyze telegraph business of the entire country. Denver may be called out at the same time.

The Executive Board of Commercial Telegraphers' Union of America, Local No. 1, is a meeting in the Omaha building here the authority and immediately telegraphed President Small in San Francisco that the operators were ready to strike. The reason given was that the company officials had refused to meet a committee of employees desiring to present a grievance.

The action of the executive board followed news from Washington that Commissioner of Labor Neill had given up hope of doing anything further in the way of conciliation. He had had a long conference with Deputy-President Konkle-up of the Telegraphers' Union in New York before leaving for Washington. The commissioner held out no hope.

The vote of the executive board was unanimous. International Secretary-Treasurer Russell was immediately notified and is communicated with the members of the executive board in New York and also President Small. The board members in New York voted to come to Chicago and are expected to arrive here on Sunday, when a meeting of Commercial Telegraphers' Union, Local No. 1, will be held.

CHANGING MOUNTS

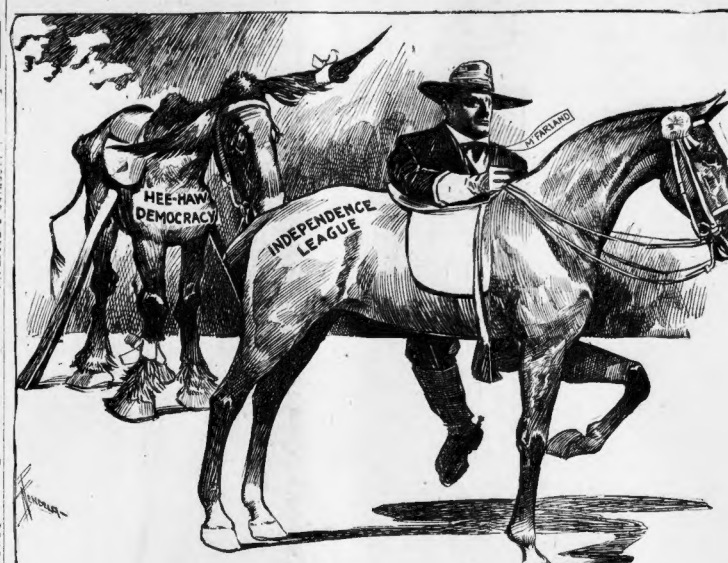

PEASANTS IN RUSSIA RISE, BURN AND SLAY

Outbreaks In Central Provinces Follow Propaganda of Incendiary Leaders.

BIG ESTATES LAID WASTE

ST. PETERSBURG, July 3.—Agrarian outbreaks are spreading in the rural provinces. Official advices show that several provinces are aflame with the revolutionary propaganda which led to murders, incendiarism and horrible outrages perpetrated upon land owners. Serious agrarian uprisings have occurred in several localities as the beginning of the campaign of terrorism urged by agitators.

Proclamations by the various parties in the recently dissolved Duma are regarded as responsible for the outrages. Placards have been posted throughout the disturbed districts and read:

"Burn the Grain."

"Burn your landlord's grain. Now is the time to strike."

These instructions have been carried out literally by many of the peasants. Untold loss has been caused by their depredations, and a few hundred lives have resulted.

In the Skopin district of Riazan province peasants destroyed every house on the estate of M. Golosbtchapoff, a millionaire state councilor, killed all his sheep and slaughtered over 1,000 horses. Golosbtchapoff has been begged on all sides to protect members of the millionaire's family had a narrow escape from death at the hands of infuriated peasants. They were finally attacked and fled with only the clothes they wore.

Another outbreak in the same district resulted in a sharp clash between peasants and troops. Peasants attacked a mill owned by M. Ussoff in the village of Sickirin, cavalry charged the crowd, killing the miller and losing the place, killing five and wounding twenty-three. The governor of Riazan province arrived on the scene and demanded the surrender of the ringleaders. When the peasants refused to give them up he ordered another attack. In which eight persons were killed and twelve seriously injured.

Eight Engineers Killed.

Another outbreak occurred in Moghilief province. Peasants attacked a party of government engineers engaged in repairing a bridge, killing eight and wounding sixteen.

At Zelty, in Tula province, police attempted to arrest an unlicensed vodka seller at a village picnic on Sunday. The peasants at once came to the rescue of the policemen attacked the police. Officers fired on the crowd, killing eight men and wounding ten.

The estate of Count Bobrinsky, who was one of the leaders of the Monarchist party in the Duma, in Tula province, has been destroyed by peasants, causing a loss of $200,000. The magnificent castle was looted, all stock slaughtered and the torch then applied to everything that would burn, including growing crops.

"BLACK HUNDRED" OF ODESSA KILL JEWS IN RIOT

ODESSA, Russia, July 3.—An unprovoked attack was made on Jews in Bulgaria street last night by members of the Black Hundred, the reactionary fighting organization, without an effort being made by the police to either protect the helpless victims or arrest the miscreants who attacked them.

The gang, carrying arms, went through the street firing indiscriminately at men, women and children. Two Jews were killed and fifteen were wounded in the attack. Police witnessed the outbreak, but made no move to quell it.

MYSTERY IN GIRL'S RETURN

Irenetta Graham, the nineteen-year-old girl who disappeared after being put on an elevated train in Roxbury last Wednesday evening, is to-day at the home of her uncle, James W. Whidden, No. 917 Main street, Melrose, returning between 8:30 and 9 o'clock last night. The girl, who is only very ill, was accompanied by a woman, and came in a carriage. The disappearance of the girl was made last Sunday afternoon by her mother, and the reporters at Boston Police Station that she had received a letter from her home in Belmont, N. S., a month ago.

SWEDISH PRINCE TO VISIT NEWPORT

NEWPORT, July 3.—Newport is to have as its guests from the Swedish colony at Fyigia, on board of which is Prince Eugen, son of the Crown Prince of Sweden the Duke of Sodermanland and Baron Beck-Friis. Preparations in the Swedish Society is preparing for the visit. The Swedish societies of Rhode Island visit the cruiser in a body while she is in harbor.

HURT IN CRASH OF TROLLEY CARS

HARRINGTON, July 3.—Thirty passengers on a street car coming from Falls Church, Va., to Washington were injured in a head-on collision with a freight car loaded with sand, about three miles from Washington to-day. No one was killed outright, but two or three deaths are expected.

DEMOCRATIC COMMITTEE "UP IN AIR"

Resignation of MacFarland to Join Independence League Causes Consternation.

The Democratic State Committee is "up in the air" to-day as much as ever, on account of the resignation of Grenville S. MacFarland from the chairmanship of the Democratic State Executive Committee and from membership in the State Committee as well. Mr. MacFarland removes himself from the Democratic body to join the Independence League.

As chairman of the Executive Committee of the Democratic State Committee, Mr. MacFarland was a most important factor in the State Democracy. His resignation not only leaves vacant a leading position in the State Committee, but one which the Democrats find difficult to fill adequately.

Feeney Takes Charge.

For the present John F. Feeney, chairman of the State committee, is in charge of the executive committee of the State committee. It is not unlikely that Mr. Feeney will serve in this dual capacity through the Summer.

Mr. MacFarland's resignation naturally made a stir in political circles. Among the opinions expressed by men of political prominence are the following:

Thomas L. Hisgen, Democratic candidate for auditor last year: "The reasons Mr. MacFarland advances for taking this step are so sound and ring so true that they must appeal to every honest man who has served the cause of real Democracy."

Bartlett's Tribute.

Thomas E. Finnerty of Clinton, leading Democrat in his section: "Mr. MacFarland has made himself a stronger man by his independent action."

President William N. Osgood of the Independence League: "His (Mr. MacFarland's) position of vantage in regard to Democratic politics is such that his dictums of future disease to the party are liable to be correct."

Chairman John F. Feeney of Democratic committee: "I am sorry Mr. MacFarland feels he cannot work in the ranks of the Democratic party."

General Charles W. Bartlett, candidate for the Democratic gubernatorial nomination: "The statement of his Mr. MacFarland's position stamps him as a Democrat who places party principles above personal interest."

ITALY'S KING VISITS ARTIST.

ROME, July 3.—Ruster, the German painter, has been unusually honored. The King visited him in his studio to-day and expressed his great admiration of his last four paintings of the Roman forum and the Acropolis.

'KING'S A VERY NICE MAN' SAYS J. PIERPONT MORGAN

By Viola Rodgers.
Special Correspondent to the Boston American.

Special Cable to Boston American.

LONDON, July 3.—At his splendid London home, No. 13 Prince's Gate, J. Pierpont Morgan received me to-day. He had just returned from a week-end visit to his niece and her husband, the Lewis Harcourts, at Nuneham, who had been entertaining the King.

Mr. Morgan looked exceedingly well, and obviously was in the best of spirits. He was playing with a cage containing four small birds as I entered the drawing room. The birds twittered merrily and were evidently pleased with their surroundings in the handsome apartments which was hung with priceless tapestries and portraits.

I asked Mr. Morgan how he had enjoyed his week-end with the King. Mr. Morgan answered:

In Excellent Health.

"I am feeling in the best of health. I always enjoy my vacations on this side," he added enigmatically, "how long I'll stay here or what I'll do are things that will take care of themselves. I get things my way when I'm on a vacation."

When I asked him how he liked the King, Mr. Morgan smiled good-naturedly and said:

"The King is a very nice man; quite like other nice men." Then he smiled again, adding, "really now, that's all I can say." But he did say, "Good morning," as I departed.

Twain and Shaw Meet.

To-day two of the most brilliant men in England took luncheon together. Mark Twain and G. B. Shaw. They met in Shaw's flat overlooking the Thames and adjoining the Savage Club. Twain last night admitted that he had been reading Shaw's books in order to be properly attuned to meet the brilliant Irishman, "and I hope," Twain added, "that Shaw has been reading some of mine.

I'll bear that Shaw is a vegetarian. Well, I'm not afraid of vegetarians, but I'm prepared to agree with Shaw or anybody else just now about the merits of vegetarianism. However, I'm sure Shaw and I'll find other points of agreement or pleasant disagreement."

Last night Mark Twain was the guest of Harry Britton, the secretary of the Pilgrims, at the Savoy. For the first time since his bereavement Lord Curzon attended the dinner, in order to honor Twain.

A brilliant company was present yesterday at the Twain luncheon given by Beerbohm Beaton, M. P., and Postmaster-General Buxton.

Twain last evening seemed proud of the fact that he had broken into the realm of diplomacy. He said:

"I'm a true diplomat, as I didn't intrude my views on the penny papers at the first meeting with the Postmaster-General. To the contrary, I behaved as I have read in novels that real diplomats behave, as I did not mention business until I got acquainted with Buxton and made him think it wasn't an unagreeable fellow. I hope, anyway, that Buxton got that impression."

PICKEREL UPSETS BOAT; TWO DROWN

CHIPPEWA LAKE, Mich., July 3.—Mrs. George Cutler and Charles F. Chambers, both of Ionia, were drowned here by a fifteen-pound pickerel hooked on a trawling line attached to a small boat. The fish ran under the boat, doubled the line under the keel and upset the craft.

MACFARAND'S RESIGNATION

(From the Sparfield Union.)

It seems to us that Mr. MacFarland's letter has a deep point significance. It is an indication that many Democrats will see nothing Democratic in Mr. Whitney's candidacy. Likewise as Mr. MacFarland's views may be, there are not a few members of the party that will applaud his position, too, few but that will say Amen to this event from his letter.

Yes Mr. White comes to the Democratic party with unclosed hands extended hiever highest favor, asking annointment if a abolution with it, without apology or the past and without the least atvasion of error. It may be assume that the Democratic party stand opposed to the steady aggrandizement of corporate power by the coalidation of railroads. If the partyuss stood for anything at all, it has stood against this tendency. Yet, behaved, indubitable Democratic principle to the contrary notwithstanding, Mr. Whitney is rearing over the Stat with his friend Foss, advocating reprovity with Canada and the transfe of the control of all railroads of New England to the New York Standar Oil and Morgan and Harriman interests through the merger of the Bosto & Maine and the New Haven railroads.

These are his present opinions. They may change at all to be what he always was, a Rosbon in American politics, a representative in Massachusetts and a dummy director for those predatory interests having their dens in Wall Street, whom public opinion has already made outlaws, and whom even the Republican party has ceased to defend.

Not that these Democrats opposed to Mr. Whitney's candidacy will be able to prevent his nomination, but that they will remember their principles on election day and vote against him. It is not an easy campaign that Mr. Whitney has mapped out for himself, and if he escapes from it with a vestige of Democratic raiment he will be lucky.

HOT WEATHER INSOMNIA

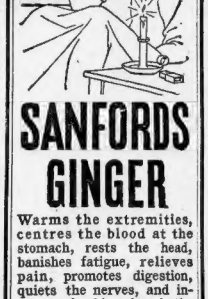

SANFORDS GINGER

Warms the extremities, centres the blood at the stomach, rests the head, banishes fatigue, relieves pain, promotes digestion, quiets the nerves, and induces refreshing sleep in the majority of cases of nervousness and insomnia. Besides, it's always healthful.

See Look for OWL TRADE MARK on the wrapper, lest you get a cheap, worthless substitute. Forty years the standard of purity, flavor, and strength. A delicious combination of Ginger, Aromatics, and French Brandy. Guaranteed under the United States Food and Drugs Act. Sold by druggists and grocers everywhere.

Enjoy the Fourth—But—

be prepared for any emergency. The children may burn their fingers, and it is the *neglect* of these patriotic burns which causes so much suffering later.

Tetanus would never be heard of if every abrasion were promptly washed, sterilized and bound up in antiseptic bandages.

Every home that shops near Boston Harbor should have a Jaynes-Riker outfit at Riker-Jaynes' prices:

Iodoform Gauze	34c, 37c
Absorbent Cotton, short fibre, 1 lb.	21c
(Very absorbent)	20c
Carron Oil, for burns, ½ pt. bottle	20c
Cotton Bandages (Rolls)	5c, 7c, 8c, 10c
Surgeon's Plaster (Rolls)	6c to 77c
Jaynes' Thymoline, to prevent blood poison, 1 pint	25c
Jaynes' Healene, forms new skin at once over sores or cuts	9c
Tweezers	9c to 47c
Finger Cots	5c, 9c and 15c
Creolin	21c, 40c, 65c
Jaynes' Carbolic Healing Salve	20c, 40c
Oxide of Zinc Ointment, ¼ lb.	20c
Emergency Outfits	43c to 7.00

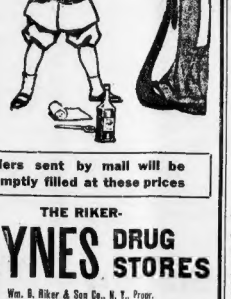

Containing everything necessary to use until the Doctor comes.

Orders sent by mail will be promptly filled at these prices

THE RIKER-

JAYNES DRUG STORES

Wm. B. Riker & Son Co., N. Y., Propr.

50 Washington St. . . . Cor. Hanover
498 Washington St. . . . Cor. Bedford
877 Washington St. . . . Cor. Warrenton
143 Summer St. . . . . Cor. South
129 Summer Street

MUNICIPAL OWNERSHIP, BIG SUCCESS

Remarkable Figures Submitted to the People of Santa Barbara.

MONEY IN WATER SUPPLY

SANTA BARBARA, July 3.—The remarkable success of municipal ownership of water is shown by figures just submitted to the people of Santa Barbara, California, by a water commission of well-known citizens, men who serve without pay and run the municipal system without graft and with the success they have achieved in their private business affairs.

In June, 1903, the city had a small municipal supply, sold in competition with a corporate water monopoly. Rates had long been high and the municipal plant was the only hope of proper rates.

The report just submitted shows the Santa Barbara system to be $4,000 to the good, though out of the revenues from the system the commission has furnished $21,000 worth of water to the city for street sprinkling, fire department use, schools, etc., has paid interest upon bonds and rated funds for sinking the bonds in the sum of over $42,000, has done $50,000 worth of new construction work along its pipe lines, has bought $8,000 worth of meters, paid $5,000 to compromise a suit over water rights, and has paid for operating and maintenance.

The city is running a long tunnel through a mountain range to tap reservoir sites of a river of pure water. The tunnel work is being carried on out of bond funds and the revenue from the sale of water to 2,000 consumers pays for the interest on bonds and sinks them.

In years past, with but one company, the old private corporation doing business here, there was a fear of water famines each summer. The municipal system supplies so much water, even though the tunnel is not yet through the mountain range, that the fear of a water famine is absolutely a thing of the past.

THINKS WITCHCRAFT KILLED HIS CHILD

VINCENNES, Ind., July 3.—Believing that the death of his two-year-old son was caused by witchcraft, and that other members of his family are in danger, John Paris has instituted proceedings to place Mag Gilmore, aged 70, under a surety peace bond.

WIRE THIEVES STRIP POLES.

WATERTOWN, July 3.—Wire thieves stripped the electric light poles in the vicinity of Lexington street yesterday of more than 2,000 feet of heavy copper wires, disabling the entire light circuit.

Shop at Butler's 90 Tremont St.

MERCHANTS TRADE MARK

Prices! Values! BARGAINS! NOT TALK!

JUST for FRIDAY

Waterproof Straw Suit Cases
Light weight, in two large sizes.
1.49 1.98

25c Hosiery 12½c
Fine quality, real lace lisle ankle, in black and white.

White Lawn Suits

Shirt Waist Suits of fine white lawn, well elaborately trimmed with embroidery and in jaunty effect; sleeves with embroidery ruffle; skirts, 5 gores, daintily finished with deep hem and two stitched folds, easily worth $2.98. Each..... 1.98

Initial Handkerchiefs

Another lot of pretty Initial Handkerchiefs that are certainly a great bargain, embroidered avery initial in a wreath, as shown in picture, put up 3 in a package. Price for 6 handkerchiefs. Only
29c

1.50 White Skirts 98c
White Linon Skirts, wide inverted plait in front, 3 folds around bottom, a usual $1.50 value. Each..... 98c

White Kid Leather Belts
Made with solid buckle, fine quality white kid, value 50c..... 10c
White Wash Belts, made from cotton hamburg inserted, value 25c..... 10c

Children's Vacation Bargains
Rompers, sizes 1 to 5 years..... 39c
Buster Suits, 1 to 5 years..... 49c
Dressers, 1 to 5 years, value $1.00..... 59c

Shirt Waist Suits
Made of fine white lawn, well elaborately trimmed with embroidery and in jaunty effect; sleeves with embroidery ruffle; skirts, 5 gores, daintily finished with deep hem and two stitched folds, easily worth $2.98. Each..... 1.98

Girdle Corset
Value 75c Short Length Girdle Boned Corset, most comfortable style for summer, best material.
Friday 49c

Domestic Dept.
Mercerized Tray Cloths, hemmed ready for use, size 12x18 inches, each..... 12½c
All Linen Hemstitched Tray Cloths, 2¼ yards long, value $2.50, each..... 1.69
Full Size Hemmed Bed Spreads, value $3.98. Friday, each..... 1.00

Skirts ½ Price

This is the best Skirt ever sold for the price, good quality Panama, full plaited, with two wide folds around bottom, strictly man tailored, comes in all black, navy and white, a really stylish durable our price. Each.
1.98

Continuation of Our Waist Sale
98c Waists 59c

Another big purchase of Fine Lawn Waists enables us to offer you some choice bargains. The pictures shown are but a few of the handsome styles worth less than 98c. We offer you your choice at only, each..... 59c

49c Corset Covers 39c

French Corset Covers, as shown in picture, made of nainsook and edge of bandeau band, beautifully trimmed with shadow embroidery and lace, also lace insertion beading and ribbon run, sizes 32 to 44 inches bust measure, etc. Friday, only, each.
39c

Women's Vests
Swiss Ribbed Lace Yoke Vests, fine quality, value 19c..... 12½c

Here Is a Big Bargain!
Women's Mousquetaire Silk Lisle White Gloves, extreme length, value $1.25..... 79c

Bring All Your Legal Stamp Books to Butler's

7-20-4
Is the largest seller of any 10c cigar in the New England market.

Munyon's Rheumatism Cure.
If you have stiff or swollen joints, sharp shooting pains, lame back, or any rheumatic pains MUNYON'S 3X Rheumatism Remedy will cure them. Money back if it fails.

NEGRO COOK'S SON RECEIVED BY THE "400"

Dined by Smart Set and Consulted by Roosevelt on Indian Affairs.

THOUGHT EDUCATED INDIAN

By Boston American Leased Wire.

NEW YORK, July 3.—Those without the pale of New York society will no doubt be interested to learn that one of the lions of the Smart Set, who has been extensively entertained by Mrs. John R. Drexel, Mrs. John Jacob Astor and others, and whom President Roosevelt has consulted frequently in regard to Indian affairs, is no other than the son of Mrs. Russell Sage's negro cook.

Though known in the circles of the elite as Antonio Apache, grandson of the famous Chief Cochise, this dusky young brummagem began life as a Louisiana picaninny under the obscure name of Tony Simpson.

That such is the true identity of a man whom they denounce as "the most fantastic fakir that ever fooled New York" was declared yesterday by William M. Carey and Edwin W. Deming, both of whom are well known New York painters of Indian life.

"It is about time the true character of this imposter is made publicly known," said Mr. Carey. "He is not only a fakir, but a scamp. He is the same negro who stole a painting from me about nineteen years ago, and in consequence served two years in Sing Sing prison."

The alleged grandson of Chief Cochise is a fraud," said Mr. Deming. "I am glad the AMERICAN is going to expose him for he has been trading on the sympathies of a lot of good people who believed he was an Indian.

Antonio Apache, according to the testimony of Mr. Carey and Mr. Deming, has been able to exploit the credulity of the Smart Set for the last ten years because of his made deception as art. Not only did he age the Indian in physical appearance, but he also studied the habits and language of the redskin.

GUATEMALANS APPEAL FOR AID TO THE POWERS

President Condemns to Death Many Leading Citizens, Chaos Reigns

HUNDREDS ARE FLEEING

By Boston American Leased Wire.

MEXICO CITY, July 3.—Dispatches received here state that many of the leading citizens of Guatemala whom President Cabrera caused to be thrown into prison have been condemned to death. The prisoners were taken out without warning and were herded in squads of twenty and tried in groups on the charge of complicity in the recent attempt to assassinate Cabrera. It is said the prisoners, all of them prominent, have long been on Cabrera's blacklist, and charges against them were trumped up to cause their arrest.

Intervention of the powers may result from the arrests and orders of execution. The entire diplomatic corps, with the exception of Philip M. Brown, the United States charge, protested to the President against his high-handed methods. They were ignored, and the British minister was thereupon charged with drawing up a note giving incidents of the trial, which is characterized as a farce.

The note will be sent to the powers. The legations are besieged by relatives of the imprisoned men.

Chaos reigns in Guatemala. Dispatches state that farm hands are being pressed into military service, crops are rotting in the fields, the mines have closed down, and famine and ruin threatens them unless they abide by Cabrera's designs. Troops are being added to the Mexican border, and the Honduran and Salvadorean borders as well. Refugees are pouring into Mexico.

WILL HE COME DOWN?

BOSTON PLANS SPLENDID CELEBRATION OF 'FOURTH'

Police, However, Will Strictly Enforce Regulations as to Firearms and Use of Explosives.

Spasmodic pops and bangs today presage the inauguration of the glorious Fourth, in spite of the strict police order that no celebrating shall be done until 4 o'clock to-morrow morning.

At midnight to-night, the nation's holiday will be ushered in with great eclat in all parts of Greater Boston.

Already the hospitals have laid in an extra supply of anti-tetin and bandages, which the doctors feel sure will be needed, in the face of the sweeping order issued by Commissioner O'Meara that no firearms shall be used within the city limits.

Forecaster Smith says it looks like a truly glorious Fourth. It's really up to Old Boreas, for the east wind must be reckoned with. Should the present balmy southerly breezes shift to the east, then it will mean, says Prophet Smith, only one more added to the long list of rainy Fourth of Julys.

Said Forecaster Smith regarding the Fourth: "So great is that broad expanse of fair weather which surrounds Boston, that it would take any disturbance something like three days to get here from the North, the West or the South.

Warm and Fair For Fourth.

"It looks to me that the Fourth will be warm and fair.

This is the commissioner O'Meara's legal interpretation of the way the day should be celebrated:

By vote of the Mayor and Aldermen, the discharge of ordinary fireworks in public places is permitted between 4 a. m. and midnight July Fourth, but at no other time. They may be used within the same hours on private property when such use, in the judgment of the police, involves no unusual danger.

The discharge of firearms and the use of horns and other noise-making instruments are regulations of law at all times. The police will watch especially for grown men who persistently disturb neighborhoods, day and night, by firing revolvers, and will use all possible means for their arrest. The circumstance that they fire from windows or in yards will not protect them, for it is within the city limits fast such firing is prohibited.

Many Bonfires Planned.

Fire Commissioner Wells granted 300 licenses to sell fireworks and sixteen permits for public bonfires for the Fourth of July celebration.

Public bonfires will be held in the following places:

Marsh at the foot of Kemp street, South Boston.

Vacant lot corner of Longwood and Brookline avenues.

Field on Ninth street, between L and street, South Boston.

Vacant lot, corner of N and street, South Boston.

Vacant lot at foot of Vale street, Roxbury.

Grant Heights, near Overlook street.

Vacant lot, off Dorchester avenue, for of Woodward street, South Boston.

Field, corner Shirley street and Mam Clements avenue, Roxbury.

Lot off Swett street, near Ellery, South Boston.

Lot corner Groveland and River streets, Mattapan.

Field foot of Codman hill, corner Washington and Codman streets, Dorchester.

Wamesit club, on beach off First street, between P and R, South Boston.

Commonwealth flats, foot of E street, South Boston.

Marsh off Bay street, Dorchester.

Marshall street playground, Jamaica Plain.

Gallivan's Field, West Roxbury.

Commissioner Wells has ordered every member of the fire department to be on duty all day and night until the morning of the fifth.

BEGIN CELEBRATION EARLY; CASUALTY LIST IS LENGTHY

Although it is yet many hours from the official opening of the celebration of the Fourth, the accident list is quite a lengthy one, as a result of the premature period.

Three Quincy boys, Louis Mainotti, Harry S. Cappinal and Fred McClennan, having in charge a cannon and loaded it for the muzzle, touched a match and stood back to await the explosion. When it almost failed to go off and the curiosity of them, Mainotti stepped forward and picked it up. As he did so the cannon exploded, tearing his hand and inflicting other injuries, while pieces of it struck the other boys and seriously injured them.

Mrs. Frank Hamlin and Jean Lambert, Nashua, N. H., were badly hurt in a run away caused by firecrackers.

John Lakos, aged fifteen, of Fitchburg may lose his sight as result of playing with powder.

Horace Papiel, nineteen years old, Waterbury, Ct., lost his finger while unloading toy cannon.

John E. Sullivan, aged nineteen, of Lynn, had both hands burned by firecracker exploding while walking on Rockaway street.

MOTHERS GET LESSON IN BOYLAN TRAGEDY

By ADA PATTERSON.

NEW YORK, July 3.—In all East Harlem, while the body of tortured little Viola Boylan was being carried to its grave, followed by a company of weeping little girls, who were her schoolmates, women who are themselves mothers of girl children felt a great, swelling sympathy for the broken-stricken mother, and a great fear for the safety of their own little ones.

They know that there is no guarantee except their unsleeping watchfulness that their own children shall not suffer such a fate as Viola's. And they are afraid—afraid of a sudden step upon the stairs; afraid when a stranger's eyes rests upon the wee flower that are the blossoms of their lives; afraid in their dreams lest a ruthless hand shall tear the wee girl from beneath their eyes. The time is one of a reign of terror in the hearts of all mothers of this city.

Hidden from sight, and the more terrible because unknown, are black plague spots, in one of which the pretticst of the Boylans' flock of eight was tortured and killed. More terrible than the undergrowth of dangers in which political prisoners were hidden from the world is the torture unspeakable and welcome death at last in the Middle Ages of the leper spots of a community in the twentieth century.

How Shall Wretches Be Eradicated?

When the wretches who have murdered Viola Boylan in one of these plague spots to which she had been lured, or dragged, have been captured, convicted and have held by their miserable lives a penalty all to light for their deed, the menace will remain. The girl children, with the very trustfulness and innocence of their childhood state, will still be exposed to the lures of vice.

How shall these plague spots be eradicated? How shall the little girls be saved? In San Francisco a police force of girls worked a like question. Little girls, by gifts of candy and trinkets, had been lured to dens of vicious old men, rich men whose senile dementia had taken on this form which threatened the well-beings of every little girl in the neighborhood of their homes, as Viola's schoolmates, through shame and fear, had withheld the names of the men who enticed them on their way to and from school, so the little girls lured to the iniquitous dens in San Francisco had kept their secrets.

Then the plague spot was discovered, the men arrested, the children held as witnesses. It appeared that the machinery of the law was in all respects adequate to the frightful situation, yet the women of San Francisco, especially the women who were mothers of girls, suspected the underquarters of the city, demanded that the supply any possible deficiencies in the judicial system.

Mothers Joined in Crusade.

They issued a call for a mass-meeting. They bade to this meeting all mothers who desired the punishment of the aged villains, and who desired to devise means for the further protection of their little ones. It was a spectator at that meeting, and have never seen a more splendid exhibition of women, nor any assemblage more thoroughly stirred to the point of doing something which should be effective.

The hundreds of women who by arriving early had entered the largest church in the city, were frequently cheered by the thousands of women who stood in the street outside and gave their moral support where their words could not reach.

And the women did not organize the hours in mere talk. The first step was a practical one. A big committee was appointed from among willing volunteers to attend the trial. It was openly asserted that a jury facing the angry, white-faced demand was for protection of their children, would not dare to be whitewashed by senile men of wealth and influence. The committee also decided that it was right and honor to their courage, be it said, that at every session of the long trial women of superb character and social standing be found each to sit in the court-room casting their silent ballots and establishing and maintaining a sentiment that would not permit the escape of the miscreants.

"You shall not acquit these men," they said by their presence.

It was more than a decade ago that this monster masssmeeting overflowed into the streets, while women's voices were raised against the bestial offenders, and women's minds devised methods not only to further present punishment but to prevent future occasion for it. The mother's vigilance, the vigilance so untiring that to the day when the city's foundations are shaken, it was declared that its results were still discernible in the organized protection of little girls. Every society having for its object the protection of little girls' purse was imbued with new vitality and increased by astounding numbers.

Women Should Unite in Fight.

That piteous tragedy of a doorstep, whose victim was borne to her grave yesterday, should awaken the women of New York from their smug individualism. At such a crisis the "it-is-her-affair-not-mine" attitude is degrading. When the corruption of the children of a community is involved the noble motto is "It-is-all-my-neighbor's-business-is-mine."

The influence of women is as strong in the courts as in politics. The thoroughly aroused sentiment expressing a specific demand from the women of a city is a tremendous power, which no municipal organization can afford to ignore. The women of New York can do a great deal for the memory of the beautiful little one who was buried yesterday; can do yet more for the protection of the little children of her companions. What will they do?

A prominent attache of the District Attorney's office of this city said: "Viola should be waited for the verdict in the Thaw trial:

Death of Girl Points Way.

"It is very well known that there are a great many bad little girls, who bring about cause like this one. It is an ugly fact, but it must be faced.

The Assistant District Attorney said this with a slight sneer, and then added to him it was a commonplace, yet how trembling the ghastly lips became as they themselves: "Why are these little girls bad?"

An evil heredity soon cannot account for such moral monstrosity, such treason upon the innocence of childhood. Toxicol asserts that the very young girl is of sexless impulses. She is by nature as chaste as the stained glass saint in a cathedral window.

If little girls are bad the fact points to tutelage, and lastly. It suggests the same hidden horrors which have placed pretty eight-year-old Viola Boylan in her coffin. It demands that an inescapable searchlight of investigation be turned upon the possibilities in a great city of curious against children.

KNABENSHUE AND AIRSHIP FOR "WHITE CITY"

See what is coming to White City next week.

Roy Knabenshue, with his world-renowned airship, is billed for a two weeks' engagement at the Queen City of the Quinsigamond. He will circle the City Hall dome and hover tauntingly over the big lake daily.

Next Sunday will witness the opening performance. The BOSTON SUNDAY AMERICAN will publish a combination of coupons worth thirty cents to readers. One of these coupons will admit you to White City and put you in close touch with Knabenshue and his airship. The other two coupons will give you admittance each to a first-class ten-cent attraction to be designated by Manager White in a little later this week. Watch the daily AMERICAN for the announcements and order your Sunday AMERICAN ahead of time.

MAYOR IS TOO ILL TO JOIN IN FOURTH FETES

Mayor John F. Fitzgerald, who is ill at his home, No. 32 Wells avenue, Dorchester, with erysipelas, must remain quietly in the house, not only over the Fourth, but until the end of this week.

Dr. Francis J. Kenny, of No. 73 Marlboro street, Back Bay, who is attending the Mayor, called at his patient's home today, as usual. He found the Mayor's condition improved. But the patient's face is still swollen and his eyes are partly closed. On account of his eyes the Mayor has to remain in a dimly lighted room. The case is progressing well, on the whole. Dr. Kenny thinks the Mayor will be able to go to City Hall Monday morning.

HARVARD MAN GETS DEGREE; WILL NOW WED

By Boston American Leased Wire.

NEW YORK, July 3.—Society is impatiently awaiting its next great thrill, which is to be the wedding of Samuel J. Wagstaff of New York, and Miss Pauline Leroy Freach, daughter of Mr. and Mrs. Amos Tuck French of Newport. This wedding, it is expected, will be the most brilliant event of the Newport season.

Miss French is not only heralded as one of the prettiest and most charming young women in society, but she is admittedly the leader of the younger set, inheriting her laurels from Natalie Schenck, now Mrs. Collins and Cynthia Burke-Roche now Mrs. Burden.

The engagement of the young couple has really existed more than a year, but as Mr. Wagstaff did not graduate from Harvard until this month, the wedding was put off until this Summer. Miss French is a niece of Mrs. Alfred G. Vanderbilt, who had much to do with the romance. She brought the couple together at a little tea party, and last Winter at a dinner she gave, the engagement was announced.

EDNA HOPPER TO APPEAR TO-NIGHT

Miss Edna Wallace Hopper will make her deferred debut to-night in the role of the pretty postmistress in "Fifty Miles from Boston."

Miss Hopper was to have appeared last Monday night, but owing to ptomaine poisoning, she was unable to appear. Her physician reports to-day that the clever actress is now able to assume her role. "Fifty Miles from Boston" closes Saturday night, which also brings an end to the Colonial season for this Summer.

BURN MORTGAGE TONIGHT.

To-night there will be a bonfire at the Columbus Club, Dorchester, when the $13,000 mortgage on the building, which has been cleared through efforts of the members and their lady friends, will be burned.

VANITY FAIR'S TINY FILIPINO WOMAN TO WED

The Filipino midget, Martina De La Cruz, at Vanity Fair, has selected a life partner and will be married soon. Miss Martina has not announced the loss of her heart, but naively shrugs her shoulders at all questioners upon this subject.

Miss Martina is twenty-eight inches tall, weighs thirty-five pounds and carries herself with the stateliness of a princess.

Then she has an object lesson in her brother, who, two inches taller than herself, and two pounds heavier, was recently united in matrimony to a full-sized Tagalog beauty who illumines the show with her presence at every exhibition.

The Ingalsar Bantes are attracting large audiences. Excursion trains are being run regularly from Fall River and other surrounding cities.

As in the past, next Sunday's AMERICAN will publish a coupon of admission to Vanity Fair, good for admission to the park and the freedom of the side-door circus in charge of Stage Manager Adams, band concerts, street parade, dancing clowns and educated pig, only there will be five free days next week and a MERICAN coupons will be received—Monday to Friday inclusive.

HUB TEACHER UNDER ARREST

CONCORD, N. H., July 3.—Oscar M. Wilder, twenty years old, who says he is a teacher of dramatics at 100 Boylston street, Boston, is a prisoner charged with passing bogus checks. Wilder secured a fourteen-day driving permit at livery stables and then forgetting to pay for them.

He played the part of the real gentleman at the former table popular here, so when he offered a check for $100 at H. S. Conover's stable in payment of a "slight" bill of $58, it was promptly accepted. The fiction of paper was held up at a bank, however.

BUSINESS NOTICE.

CASTORIA

For Infants and Children.

The Kind You Have Always Bought

Bears the Signature of Chas. H. Fletcher

POLICEMAN STRUCK; YOUNG MAN HELD

James Kivernar, twenty-two years old, who gave his address as No. 529 Tremont street, was arrested by Patrolman McKenzie of division five last night, charged with assaulting that officer with a bottle. The alleged assault took place in Franklin square about 10.15, while the officer was patroling his route.

DO YOU KNOW THIS GIRL?

She Has Fifty Dollars in Gold for the Person Who Does.

Somewhere at Revere Beach next Sunday, some one will approach a young woman and say:

"Are you the girl with the red dollar sign?"

She will reply that she is and will promptly hand over to the lucky person who addressed her $50 in gold.

This is only one feature of the SUNDAY AMERICAN'S great hidden treasure search which begins at Revere Beach next Sunday, and offers money and valuable prizes to wide-awake readers.

Dozens of $5, $10 and $20 gold pieces and 500 free admissions to Dreamland Park will be hidden by the SUNDAY AMERICAN all over Revere Beach.

Wherever you look you are likely to find either gold or tickets—in the sand, in the trees, under tables, in odd nooks and corners.

There are no restrictions or conditions to the search. If you find the buried treasure page in next SUNDAY'S AMERICAN it will help you to find the money and whoever you are, it yours.

POLICEMAN IN FIGHT MAY DIE

Patrolman Edward C. MacKinnon of division 13, Jamaica Plain, who was assaulted by the so-called Keyes street gang on the night of April 20, is in such condition that he has had a number of fainting spells at his home, No. 64 Highland street, Roxbury, and serious fears are felt that he may die.

Since the assault upon him, Patrolman MacKinnon has been unable to do any police duty. A few weeks ago he returned from Conway Centre, N. H., where he had gone to regain, if possible, his health. But this stay in the country apparently has not done him much good.

Four men have been arrested charged with the assault, and John C. Reed for the July term of the Grand Jury in bonds of from $2,000 to $2,200. The cases against the men, who are John C. Reed, Edward R. Dolan, Joseph A. Ohrs and Peter Darcey, are to be heard before the Grand Jury next Friday.

DEAD MAN DRIVES WAGON.

NASHUA, N. H., July 3.—James Keith, aged thirty, died of heart disease while driving a load of produce into town from Hollis this morning. His body was sitting in the seat when the team arrived.

TURKISH TROPHIES

CIGARETTES

None better at any price—few cigarettes their equal at even twice their price. Of course they're popular—the largest selling Turkish cigarettes in the world!

10c for 10

Why pay more?

S. ANARGYROS, Mfr.
New York

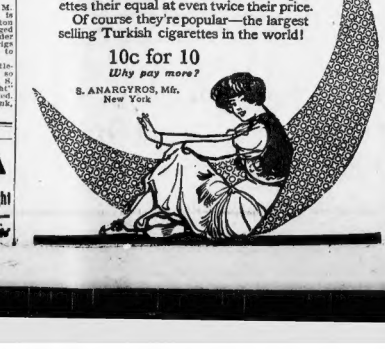

EGG-O-SEE COMPANY'S CORN FLAKES

E. C. CORN Flakes contain no artificial flavoring. Made the EGG-O-SEE way, which brings out the wholesome, natural flavor of the grain. Costs no more than the ordinary kinds—large package 10c. All Grocers'—10c.

HATS HATS TRUNKS
HATS HATS BAGS
HATS HATS HAMMOCKS
HATS HATS FISHING TACKLE
HATS HATS UNDERWEAR
HATS HATS BOOTS and SHOES
and more
HATS

The largest and most expensive stock of PANAMAS in New England, $3, $5, $7.50 and $10. Best $20 Panama in Boston for $10. No mistake about this.

Yours truly,
RAYMOND

SUFFERED WITH ECZEMA 25 YEARS

Limb Peeled and Foot Was Like Raw Flesh—Had to Use Crutches and Doctors Thought Amputation Necessary — Montreal Woman Writes of Cure Seven Years Ago.

BELIEVES LIFE SAVED BY CUTICURA REMEDIES

"I have been treated by doctors for seven years for every kind of eczema on my leg. They did their best, but failed to cure it. My doctor had said I would try the Cuticura Remedies. He said, 'Now, I said I would try the Cuticura Remedies. He said, 'Now, I do not think they will do any good.' At this time my leg was peeled from the knee, my foot was like a piece of raw flesh, and I had to walk on crutches. I bought a cake of Cuticura Soap, a box of Cuticura Ointment, and a vial of Cuticura Pills. After the first two treatments the swelling went down, and in two months all the sores were healed, the skin came on. The doctor could not believe his own eyes when he saw that Cuticura had cured me and said that he would use it for his own patients. I used Cuticura Soap, three boxes of Ointment, and five bottles of Resolvent, and I have now been cured over seven years, and just for the Cuticura Remedies I might have lost my life, and the lives of grandchildren, and they are frequent users ever since. I have much pleasure in adding it to the many people whom my business has cured." (Signed) Mrs. Jean-Baptiste Renaud, clairvoyant, 277, Montana St., Montreal, Que., Canada.

SLEEP FOR BABIES

Rest for Mothers.

Instant relief and refreshing sleep for skin-tortured babies, and rest for tired, fretted mothers, in warm baths with Cuticura Soap and gentle anointings with Cuticura Ointment, the great skin cure, and purest of emollients.

Cuticura Soap (25c.), Cuticura Ointment (50c.), and Cuticura Resolvent, (50c.), (in the form of Chocolate Coated Pills 25c. per vial of 60), are sold throughout the world. Potter Drug & Chem. Corp., Sole Props., Boston, Mass.

Mailed Free, Cuticura Book on Skin Diseases.

SICK HEADACHE

quickly and safely relieved by

TARRANT'S Seltzer-Aperient

62 years of cures.

"Tastes like soda water."

At Druggists everywhere, 50c. and $1.

Radium a Positive Cure for

The Radium Corn Cure cures Corns no less or the worst kind in two days; never to fail; take no substitute; send in 4 cents, stamp and description of Corn for cures.

RADIUM CORN CURE CO.,
105 Summer St.

ONE MONTH FREE

The perfected X-Ray used to find disease, destroys cancer and all tumors alike. It will also apply at the office of the Cuno-Chemical Institute, Room 10, No. 19 Boylston St., on or July 15th, are entitled to this perfect examination and a month's treatment without a penny. Office hours, 9 to 12 a. m., 2 to 4 and 6 to 8 p. m.

Phone Main 3091.

Schlitz The Beer That Made Milwaukee Famous

ALL ABOARD FOR WONDERLAND

WONDERLAND AS SEEN FROM THE ADMINISTRATION BUILDING

The ..... Sunday American

Now offers its readers free tickets to Wonderland and to one ten-cent show inside the Wonderland grounds. These tickets will be given away with every

SUNDAY AMERICAN

Beginning Next Sunday

THIS IS IN ADDITION TO ALL THE OTHER FREE AMUSEMENT TICKETS THAT THE AMERICAN IS GIVING AWAY EVERY SUNDAY

NEXT SUNDAY'S TICKETS

TO THE GREAT AMUSEMENT RESORT AT REVERE BEACH WILL BE:

One General Admission . . . 10c
One Admission to Pony Show . 10c

These tickets are absolutely free. All you have to do is to buy a copy of the SUNDAY AMERICAN for five cents, cut out the coupons, and present them at the grounds.

Boston American Daily Home Magazine

World's Champion Tells How to Save a Drowning Person

By Miss Annette Kellerman

CHAMPION WOMAN SWIMMER OF THE WORLD

LESSON NUMBER VIII.

Copyright, 1907, by American-Journal-Examiner

ASSUMING that the reader either knows how to swim or has learned from this series of lessons in the BOSTON AMERICAN, my next effort will be directed to showing what swimming may be put to practical use in rendering assistance to one in distress in the water.

This lesson it will also pay almost everyone to learn, whether he or she is able to do or ever contemplates learning or not, for the assistance of those on shore has much to do in saving a person from sinking as the initial effort of the rescuer in pulling the victim out of the water. In most cases the rescuer is so overcome getting the person out of the water that he is useless for all further endeavor, and he then entirely up to the bystanders on shore whether the rescued person dies or lives.

Very often the victim is brought out of the water unconscious, though a long way from dead. It is then imperative that the very best means of resuscitation be employed to restore the rescued person is to life.

To Restore Consciousness

The next move is to establish respiration. This is best accomplished by turning the victim on the back and snoring the arms up over his head and snoring the arms up and down from the hips to high above the head and pulling them strongly out of the mouth as far as possible to force open the chest and force air into the lungs.

The Government issues illustrated cards which may be had for the asking, and they may be had for the asking, and they may be had for the asking.

It would seem that everyone should know how to do this, for one can never know when one's own sister, brother, son, daughter or some other one dear to us may be brought ashore in a dying condition, when prompt action of the right sort may be the means of saving a life.

It is recommended that a person half an hour under water and to all appearances dead has been brought back to life after two or three hours' hard work of proper artificial respiration, so if at first results do not begin to show from the treatment, never give up until at least two hours' work has been put in.

To Effect a Rescue

But I got a little ahead of my story in telling of this resuscitation before showing how best to save a person in the water.

Never, never, go right at a person drowning, face to face and grapple with him, relying on sheer strength alone to effect a rescue. For a drowning person is possessed of unnatural and superhuman strength. The best plan is to clinch at anything and climb up on it, and once get that grip hangs on for life.

Of course now and then the rescuer is overcome by shear exhaustion and breaks this hold and then saves the person, but it is not necessary to take any chances. The proper way is to get at the drowning person from behind, grabbing him with one hand only, by the bathing suit or putting one arm around his chest close up under the arms. Then swimming on the side with the free arm does effectively the work of the underarm described in the side stroke lesson and kicking as in the side stroke also.

It is possible by this way to bring a helpless person a long way through the water with a minimum of fatigue.

Never Fight Him

However, it is often impossible to make any plans when a rescue must be effected. There are all kinds of drowning persons and cases liable to crop up that the rescuer must battle with.

Often a person not intending to effect a rescue is caught in the grasp of one in distress, and if he then put in peril of his or her own life. In any cases of this sort it is well to remember this: A drowning person always tries to climb up, so goes down, then the person in distress invariably lets go and something more buoyant.

Therefore, if you are caught in the embrace of a person drowning always take a deep breath, if possible, and go down under water. As a rule, as soon as the victim feels you going down he or she will let go. Then you can come up and render assistance from behind, grabbing him with one hand only.

The next lesson in the BOSTON AMERICAN will be a series of valuable "don'ts" for swimmers and all those who would be swimmers.

HERE IS THE MOST SENSIBLE BATHING SUIT EVER DESIGNED

THIS bathing suit is both practical and stylish in design and quite up-to-date in cut. It is a combination of the two prevailing styles, the Princess effect and the Kimono sleeve. This sleeve has been found a splendid addition to the bathing suit, as the fullness at the arm hole allows the swimmer plenty of freedom.

With the waist and skirt in one, all danger of unsightly gaps in the waist are avoided and the manner of fastening with the large pearl buttons at one side makes getting in and out of the costume an easy task. There is no wet skirt to drag off and no belt or ties to undo. The bloomers are gathered on an elastic and the little puff sleeves also. If there is the slightest danger of the bloomers separating from the waist, a piece of ribbon may be made in the back and buttons fastened to the bloomers.

The best material for a bathing suit is brilliantine or mohair, unless one can afford a good quality of black silk.

Princess Kimono

Designed by Grace Hyman for the BOSTON AMERICAN.

Grace Hyman

Ella Wheeler Wilcox

She Discusses the Firecracker Nuisance and Other Topics Appropriate to the "Fourth"

By Ella Wheeler Wilcox

STATISTICS show that the damage done by fireworks on one Fourth of July amounted to $460,000. There were sixty-nine deaths last year resulting from accidents with fireworks, not to mention loss of limbs and eyes. Sensible people are beginning to think of reducing the size and quality of the combustibles used on "Independence Day."

There will be foolish and unreasonable parents, probably, who will consider it an impertinence on the part of lawmakers and an interference with their privileges as fathers and mothers if a law is passed saying any person buying or using a firecracker or other combustible beyond certain size and power shall be subject to a fine.

But this is the old-fashioned idea of liberty, which will be more and more curtailed as the years go on.

Not so many decades ago a man thought he owned his children, body and soul, and his wife as well. And if he chose to beat, starve or rear his family like Hottentots it was his right, and no one could interfere.

All that is past and gone, or at least it is passing and going.

Protected by Law

THE individual is protected by law against cruelty and inhuman treatment, and no tie of blood or marriage can sustain a man or woman in the misuse of parental or marital power.

The law which looks after little children is very crude still and very poorly and very minutely enforced many times. But it is a good beginning, and a years or by will be improved upon, and wiser and better people will be selected to enforce it.

Guard the Children

IN the new age of wisdom dawning there will be a fine for every parent, nurse or guardian who gives a small child tea, coffee, beer or other stimulants, tobacco or greasy, indigestible food, or who allows it to sleep in a close, unventilated room.

It will be understood that the defiance of laws of health, by any one person, is a menace to the community.

Instead of supplying large sums for the building and maintaining of hospitals and asylums the wise men will enact and enforce strict laws, which mean the rearing of robust and normal children by scientific, common-sense methods.

The Gerry Society of New York wastes much time, vitality and money in enforcing laws which ought to be modified. Other more needed ones should be passed. A vigorous and healthy young girl, with a great talent, was persecuted by this society three years ago and kept from earning a handsome salary, which meant the means of support and education for her.

Her work would have used but a half-hour's time two days each day, but she had not reached the age required by the law and was under constant surveillance, and her mother was placed under arrest once for a violation of this law in allowing her child to appear at a matinee.

While there are children whose talents and abilities would be misused by avaricious parents, to the detriment of the child's health we there no such protection. It seems a pity that the same vigilance cannot be bestowed upon parents who are helping to jeopardize life and limb of their children at this time of each year.

Fireworks and Death

IT is a pity that our laws do not protect children from the blindness of indulgent parents, who provide them with death-dealing missiles of "enjoyment." Every year the firecrackers and projectiles grow larger and more explosive, and each parent thinks his child must have the best money can buy.

The wishes of invalids and aged people are ignored when any request is made for a quiet expression of patriotism in a neighborhood.

Each parent believes in his boy's "RIGHT," as an independent citizen of the land of "FREEDOM," to make all the noise he can and to explode as many racket and smoke producing missiles as possible.

And so arms and legs are amputated, and graves filled and property destroyed every Fourth of July to prove how FREE we are!

Nothing but the passing and enforcing of a STRINGENT LAW can do away with this idiotic American nuisance and evil.

What to Take Along on Your Vacation

JULY with its rare, soft, balmy days brings us again to vacation time and the preparation of our visiting trunk or suit case.

Economy of space will allow us certain limited articles, and realizing that the traveller is more attentive to what is wanting than what is present, one is confronted often by the perplexing problem of how best to be suited to meet the requirements of the well-dressed woman.

For general street wear, a tailor-made suit will be found indispensable. A reliable color should be chosen of some dark shade suitable for practical wear.

A long coat, made on mannish lines, may be worn when travelling, over thin shirt-waist suits, or separate skirts of contrasting materials, and in the evening over sheer gowns.

Such a coat will serve as a general utility wrap and may be worn through the Summer and early Autumn. A rough-surfaced cheviot will be a desirable material with the rest of the outfit is extremely smart for this garment. A mannish collar, wide, mannish sleeves, care being taken that the armholes are cut sufficiently large.

ADVICE TO THE LOVELORN

By Beatrice Fairfax

RATHER UNREASONABLE

DEAR MISS FAIRFAX:

I am a young man twenty years of age and have become engaged to a young man who I have known for some time. I am in love with her, and she returns my love.

Now what I write to you for is this. My father, who is a boy, has given his consent for our marriage, but my mother—and I would not do anything without her consent—has never liked this young man. She has advised me to do what I would you advise me to do? I have been engaged to her for a long time for three years and I think that during that time I know him well.

Will you kindly advise me what I should do as our wedding day is not far off.

A. B. C.

IF your father approves of the young man and you know him to be steady and trustworthy, I think it rather unreasonable on your mother's part to hold out against him so long. Get your father to talk to her, perhaps he can win her consent.

NOT VERY SINCERE

DEAR MISS FAIRFAX:

I am a young girl just past nineteen, and have lately become acquainted with a gentleman of twenty-three years of age. I have certain reasons also to believe he cares for me, and I myself yet sometimes things go along and yet sometimes things go along very strangely. One evening he came over to the house and I had a girl friend with me. He is of very strange

The Boston American Pattern

RUSSIAN DRESS —FOR— LITTLE BOY

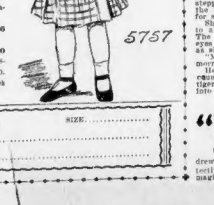

No. 8,757—A smart dress for the little boy is here shown in the popular Russian style. It closes at one side of the front, and slight pleats at the neck in front give an easy, comfortable fit. Made from the washable fabrics it is ideal for playtime or every-day wear. Serge, mohair, Scotch gingham, linen and pique are all suggested for the making. For a child of four years 1¼ yards of 44-inch material will be required.

No. 8,757—Sizes for 2, 3, 4, 5 and 6 years.

To obtain this pattern, readpaid, and 10 cents with name and address, to BOSTON AMERICAN PATTERN DEPT. P. O. Box 230, Boston, Mass., allowing one week for delivery.

No. 8,757. (July 3, 1907.)

SIZE.....

NAME.....

ADDRESS.....

sort and very strange. I do not know what to think of him. He does not begin to show his true character. I do not judge him until you have absolute knowledge that he is not treating you fairly.

DEPENDS ON CIRCUMSTANCES

DEAR MISS FAIRFAX:

A great discussion arose between a number of my friend and myself all on account of the following question: "Is it right for a man to scrub floors or do any sort of housework for his wife?" Now, Miss Fairfax, I would like to have your opinion on the above question.

READER.

IF a man's wife is not strong or is overworked and he cannot afford to get some one to assist her, I think he should do it himself. It is not a man's work, but it would not be manly to allow a weak woman to overwork herself when a little help from him would help her out.

"THE HERITAGE OF HATE"

CHAPTER LVI.—Continued

Copyright, 1907, by American-Journal Examiner

MR. NUDD nodded, still gazing at his visitor curiously.

"A most astonishing accusation, indeed," he said, softly. "If I were not a man who had specially cultivated the habit of stoicism I should have been amazed. I am not more astounding, however, than the verdict of willful murder against young Mr. Heath. The jury must have absurd and of course we will—"

Mrs. Heath interrupted him with an imperative gesture.

"Then you know where he got that idea—the idea that it was Gilbert Wynn who had really murdered our brother-in-law, Francis Heath?"

Mr. Nudd shook his head, and Mrs. Heath, scarcely knowing what she did in her excitement, gripped him unceremoniously by the sleeve.

No Mistake

"Then I'll tell you!" she cried. "He got it from the murderess herself—from Claudia Heath, who is at liberty and in this section of the city and who talked with Heath on the evening of Gilbert Wynn's death."

"But, my dear Mrs. Heath," exclaimed the lawyer, "you must be mistaken. The first—Mrs. Claudia Heath is serving a life sentence in prison, and if she had escaped the papers would have been full of the story. I tell you there is a mistake—"

"There is no mistake," cried Mrs. Heath. "Adele saw her and she could not be mistaken."

"Adele?" queried Nudd, elevating his sandy eyebrows.

"My maid," snapped Mrs. Heath, then bit her lips as she realized her unfortunate error.

"But how does Adele know her?" continued Mr. Nudd, running his hand through his scant hair in his astonishment.

"Oh, she says she saw her in the penitentiary when she was there as a visitor," said Mrs. Heath hurriedly. "At least she is positive that it was Claudia Heath she saw in conversation with her son a few hours before the killing of Gilbert Wynn."

"Well, I will investigate the matter, most closely, I assure you, Mrs. Heath," said Nudd, and the firmness of emphasis in his tones indicated that there was more than a little scent in his nostrils. "By the way, a desire to please in your whether or incorrect my opinion that either you or not Claudia Heath is confined in the penitentiary."

Quality of Terror

Mrs. Heath started toward him, the light in her eyes causing the little man an inward shiver. It was of terror; he instinctively stepped backward and cast his eyes upon the floor, fearful of meeting a gaze both fierce and baleful.

She controlled him and motioned him to a chair, which he took half unwillingly. The terrifying light left her eyes and her voice took on a purring tone as she began:

"Mr. Nudd, this is not a time for to murmur or the desire to please."

Here she turned to him an appealing countenance, which, contrasted with the tigerish glare of the eyes he had gazed into a few moments before.

CHAPTER LVII.

"I was the work of a woman." The voice of Sam Kane was resonant, tional, and displayed no hint of the portent of his declaration.

Dr. Harding and Justice Jolly drew their chairs closer to that of the detective as the trio sat in the parlor of Magistrate's home.

"You understand, Sam, that it does not need your confirmation of his innocence to make me believe the story of Jack Heath," said the young physician, "but you cannot tell how I hastring me to know that somebody as experienced as yourself is on the right track that will lead to the discovery of the murderer."

"What is what brought me here, and that is why I called yourself and Dr. Harding together," said the detective. "I have not been idle since I saw you last, and I think my work has compiled. Before to-morrow night, I believe, I will have solved the tragedy that has been a mystery for seventeen years."

"The Heath murder?" exclaimed Justice Jolly. "You know, then, who killed Francis Heath?"

The detective nodded as he shrugged his broad shoulders.

"I won't foreshadow, I do not. But I will know and I will have the murderer under arrest, or there will be some more name on the position roll of the New York Police Department."

"The murderer of Gilbert Wynn?" said Dr. Harding in accents of disappointment. His thoughts brought before him the face of the sister of Jack Heath, alone in her grief, sorrow in the churchyard by the lake front. To him the clearing of Gilbert Wynn's name was the first step in the atonement when the possibility of lifting the great burden of grief and terror from her shoulders seemed possible.

Double Tragedy

"You have not forgotten about Jack Heath, doctor. When I place the murderer of Aubrey Heath under arrest the murderer of Gilbert Wynn will be known."

"Then it was not Wynn," said Justice Jolly, in relieved accents.

Kane made no reply to the comment.

"Now, I will tell you why I wanted you both to-night," he said. "I am going to the Jersey marshes at sunrise to-morrow to make an arrest that will startle this city. I have five picked men from the assistant chief's office, and I want two more. Those two are yourselves.

"I know you're cleaning up—I does by means even more to you than it does to myself; that is one reason. But it is a dangerous mission. There will be shooting—"

The hands of both men were extended to meet those of Kane and he grasped them firmly.

"I knew asking you was merely a matter of form," he said. "Now I must get off to my room. At the ferry in 10-minutes."

As the detective hurried out Dr. Harding took a look of gratitude at Jolly.

"Nurse Rachel!"

"How can I ever thank you for your kindness and for Jack's suffering girl," he said. "I know that you have interceded with the chief's office, and I want you to know that I appreciate it. Jack Heath's innocence will bring happiness to that home such as it has known for years."

"And how of the happiness to that other unfortunate woman in the hospital?" said the magistrate's wife, "to that glorious soul that has fought so heavily and so hopelessly these many years. Will not the joy to her be even more than that of her daughter, who grieves for Jack Heath only?"

"Her daughter?" gasped Alfred Harding, "the woman—you mean—"

"Nurse Rachel, yes; only to her daughter," said Justice Jolly, "but to the son who has seen her, and believes her—a martyred and cruelly persecuted woman, Claudia Heath!"

TO BE CONTINUED.

Cook Book Free For Choice Recipes

THE writer of every recipe printed below receives a copy of the BOSTON AMERICAN Economy Cook Book, a substantial indexed blankbook of 210 pages bound in heavy oilcloth, especially designed to preserve these recipes in permanent form.

Clip out your favorite household and cooking secrets, and with them make your own book. They are well worth having. Address Economy Editor, BOSTON AMERICAN, Boston. No. 99 Summer street.

SPICED PORK.

FROM two pounds of pork chops remove all meat, both fat and lean, and grind thoroughly with one medium-size onion; also ground fine. Mix meat and onion and add salt and pepper with a dash of ground cloves, cinnamon and sage; mix thoroughly and make into meat balls the size of an egg and fry in very little lard; serve hot with fried onions and French-fried potatoes.

MRS. J. N. CHEREUX.

No. 24 Garrison avenue, West Somerville.

YORKSHIRE PUDDING

MIX one cup flour and a pinch of salt, then gradually one cup of milk, then two eggs beaten until light; pour this batter into a baking pan to the depth of half an inch and bake twenty minutes, beating for five minutes.

FLOUR MUFFINS

One tablespoonful butter, two of sugar, two eggs well beaten, one cup milk, two cups cooked flour, two teaspoonfuls baking powder, one of vanilla; mix in order given and bake in gem pans in quick oven.

MRS. ROBERT G. LOVELY.

No. 2 Wheaton terrace, Franklin Park.

ENGLISH MEAT AND POTATO PIE

TAKE about two pounds of lean beef; cut in small pieces and cook slowly for about two hours in little fat salt pork cooked first; add pimpernel, pepper and salt; then a layer of the cooked beef and a layer of potatoes sliced, then a layer of the beef on top. Put in about half the gravy the beef was cooked in, put a pie crust and bake for about half an hour or until potatoes are cooked. Then add the rest of the gravy.

MRS. RIVOIR.

No. 121 East Merrimac street, Lowell.

MOCK PLUM PUDDING

ONE pint of fine bread crumbs (stale bakers' bread is the best), one cup of raisins, seeded and chopped, one cup of molasses. Add spices if desired. Mix all together and steam three hours.

INEZ D. KING.

No. 19 Vancouver st., Boston.

The Helpless Girl Is a Back Number

THE helpless woman is the most pre-eminently selfish of all women. And the worst of it is that it is a very hard selfishness to fight against, as she is backed up by her friends.

To see home life before marriage she is always ready to cry out in the name of "loving and shirks work all day long.

"Poor dear child!" they say. She knows the power of her babyish appealing way, and does not hesitate.

Her mother or sisters make her clothes, only her mother writes her notes, make excuses for all her shortcomings, and do their best to shield her faults in every way.

With her she has a wistful "please-take-care-of-me" air that appeals to their chivalry.

If she is plain they are not easily impressed upon, but if she is pretty they are lost.

To-day, however, men are beginning to realize that the self-reliant girl is not the unfeminine thing they once thought, and that she makes a better friend or wife than the girl who is sweet and helpless.

The helpless woman is a drawback to her husband from start to finish.

She fails in all the duties of a helpmate. When he is discouraged she takes her woes from him, and is even more so than he. Instead of cheering him and looking up to the bright side she increases his despondency, and his main care is, "What will become of her to-day?" instead of "How is my dependent upon me?"

When things are bright she is better, but even then she is a poor type of womanhood. Something of the self-reliant girl sees how easily her helpless sister could be made to write her notes, make love for her, she is moved to envy, and wonders why it is that it is while to be so capable.

It is any comfort to her. I can assure her that capability, so long as it is kept in womanly channels is the very best asset she can have.

The helpless girl is daily growing more and more of a back number, and some time in the near future she will be a curiosity unknown quantity.

WHAT WOMEN OF FASHION WEAR

THE fashion for women who do not care for the extremely feminine lace or lingerie, jabot and bow include pretty straight ones of Roman striped ribbon and the plain or plaid Windsor tie for her linen collars.

Plain collars have edging of narrow plaited lace or fine linen. Colors are gray and blue, pink and lavender are the favorites.

Smart stationery is shown in blue and gray, although white is returning to favor. The fabric finish is used for all the extremely fashionable notes. The only change seen is in the flaps on envelopes, which now are cut square instead of round or square-cut.

Laces and nets are used for smart afternoon frocks, and even on dainty designs for morning, and the broad yoke effect is in high favor. The fitted wrist-length sleeve is also over the shoulders and finished with a ruffle of lace.

FRIDAY'S BEST BARGAINS IN BOSTON'S BIG STORES

LOOK out for the bargain ship that sails into port Friday. It will be loaded with heavy values at small cost. Get aboard; and in seizing your share don't overlook the following:

CHANDLER & CO. are closing out their exquisitely beautiful afternoon dinner and party gowns at amazingly low prices, representing less than the cost of the materials alone, in various ranging from $150 to $500, on sale now for from $75 to $150. These prices will astonish you when you see the gowns, which are perfectly fresh from the hands of New York's greatest designer, and which can be bought in advantage for the needs of both this season and the coming year. See them without fail.

THE CONTINENTAL CLOTHING House offers for Friday, in their lowest priced department, sailor and Russian suits in each material in a variety of styles, at each $1.65 values priced for the one day's selling at 98 cents. Also sizes run from 3 to 8 years. This is a bargain opportunity not to be neglected, and all the more so. These are also suitable for little girls for summer wear.

JORDAN MARSH CO. will put on special sale men's and women's pure linen handkerchiefs, for Friday, in the following descriptions in the weave of cloth, 8½c and 12½ cent values at 6 cents each Friday. Early selection is advisable.

C. E. CASCO FURNISHING CO. have a bargain in a golden oak bookcase, reduced from $17.50 to $12.50, that will delight those who are looking for that particular piece of furniture. It has glass doors, adjustable shelves and all the up-to-date improvements, and at that price is an exceptional value.

STARR'S will offer for Friday's selling 50 inches long, in mohair rain-proof material, convert cloth and fancy mixtures, in both men's and women's sizes, all colors and sizes, at $10 and $12 value, specially priced, for Friday only, at $2.98.

JAMES A. HOUSTON COMPANY for Friday only offer a large Roman pearl imported hat pin, with gold plated stem, 9 inches long, and regularly on their counter for 25 cents each, priced for Friday at 12½ cents each.

GILCHRIST CO., for Friday's selling, will cut the price on their 39-cent pillow length lisle-thread gloves, in black, gray and white, to 29 cents. The shopper who knows values will appreciate this chance.

R. H. WHITE CO. will have on sale for Friday's selling a lot of small hat or shawl pins, pearl tops, 1st and all-metal heads, and three and one-half inch barpins at five cents each. To-morrow they will be on sale for five cents. They are suitable for a great variety of purposes.

MacDONNELL'S Tremont Temple store will offer Friday a lot of made veils, one and one-half yards long, in black, edged with black grosgrain ribbon, veils regularly sold at 50 cents, on sale Friday they will sell them at only 29 cents each.

HENRY SIEGEL will offer infants' chambray tub dresses in blue, pink and red, sizes one to three years, regular price 98 cents, special for Friday at 29 cents. These little dresses are trimmed with white braid and embroidered yokes.

MEYER JONASSON CO. will put on sale a number of odd and even rows, two grays, two blues and one red Gloria, packed from $2.50 to $3.75, special for to-morrow's selling; also silk Poon and Kloo crochet silks, also four-fold Kloo crochet silks, offer infants' chambray tub dresses in blue, pink and red, sizes one to three years, regular price 98 cents, special for Friday at 29 cents. These little dresses are trimmed with white braid and embroidered yokes.

BOYLE BROS. (The Green Store) offer exquisitely beautiful white organdies and embroidered muslins, in dainty designs and quality rarely seen in the season at some of these prices, at 25 cents, 39 cents, $29.50. Your choice will never beat these for bargains, as the price is ridiculous, considering the value they are giving.

TIMOTHY SMITH CO. will have on sale for 29 cents each, a number of boys, from good quality chambray, finished with deep flounce, and three and one-half inch deep hem, always a 59-cent value.

E. R. KNIGHTS & CO. will offer Friday's selling a sample of lingerie and linen waists, in sizes 36 and 38, all beautiful styles and worth from $4.50 to $5.50 each, all at one price and no duplicates at $2.50 each.

WOLF'S, "My Clothier," offer straw-hack pocketbooks for 49 cents, in black only. They are regular 75 cent values.

THE MODEL, on Winter street, will sell seventeen children's white dresses that were $2 for $1.29; also 22 hats of which have been selling at $5 and $6.

IT IS ST. BRENDAN'S GOAT, BUT KERRY MEN STILL HOPE

INJUNCTION MAY BAR PUCK FROM PARADE

Remarkable Struggle of Two Societies for Prize Quadruped Passed on in Court.

BOTH WANT HIM FOR 4TH

The Knights of St. Brendan get the goat.

The goat in question is Skellig Mohr, the famous Kerry Puck, which both the Knights of St. Brendan and the Kerry Men's Association have been seeking as an extra attraction for the Fourth of July celebrations.

The St. Brendans secured possession of the goat by a writ of replevin. A hearing on the writ is set for July 28, but as the Fourth will be far past by that date, any hearing on the 28th will be of little use. The Kerry men are talking to-day of getting out an injunction to restrain the St. Brendans from using the Puck to-morrow.

There has been an exciting series of events concerning the Puck. The St. Brendans billed the Puck as a feature at their outing. Suddenly the Puck disappeared.

Hiding Place Found.

An investigation revealed his hiding place and a writ of replevin yesterday did the rest. It was served on constable Nathan Bates, and Skellig Mohr once more passed into the keeping of St. Brendan's Knights.

The Kerry Men's Association have been looking with longing eyes at him as an attraction in their behalf for their outing, and since the goat has been found they are afraid that they may get a chance to use him.

Who took the goat from his Lexington home is unknown. He was imported last fall by Roger Scannell and was landed over complications just before the Fourth. While the puck peacefully grazes on sweet Summer grasses, the fight for the all known local Irish societies are arguing which is to have him as a guest at their fourth of July festivities.

The rival societies have planned elaborate programmes for the nation's birthday, and, with equal ardor, both have devoted a large portion of the fun around the beribboned puck.

Both Announce the Puck.

If the Knights are wont to be gay on the Fourth, the Kerry men are never a whit behind them. Both societies have announced with naive positiveness that Skellig Mohr would be a leading attraction at their festivities.

The Knights planned a big programme for Thursday, which will be their third annual field day and Puck fair. It will be held on the Lovett street grounds in South Boston, and among other features, the programme announces that "little Miss Marion Moynihan, daughter of Daniel J. Moynihan, president of the society, will crown Skelig Mohr king of the revels."

There will be speaking, too, and among those who will address the crowds are the three delegates to the Dublin National Convention, T. B. Fitzpatrick, John O'Callaghan and P. Joseph Cummins, together with Mgr. O'Callaghan, rector of St. Augustine's Church in South Boston.

Inasmuch as both societies announce the same feature, and upon them both to try to make good. Up to yesterday Mr. Scannell has the power of the argument by default, for he had possession of the goat. The others put their heads together and accordingly they secured a court precept and had a constable take the animal which had been brought in from Lexington and was bearing temporarily at Mr. Scannell's bedding works on North street. This gave them nine points advantage and reduced the score of the Kerrymen to one point.

Scannell Claims Goat.

Seen at his home on Huntington avenue, Roxbury, Mr. Scannell uttered prophecies that when the Fourth arrived the goat Puck would be in the procession of the Kerrymen and that all day long the Irish giant should hold him and that he should breathe the air of Matinpan, which would be much more like that of his native Kilbertgan than that of Lexington, he remarked.

"They have no claim on him," said Mr. Scannell, "the belongs to me. I imported him from Kerry and it cost me a lot of money to get him through quarantine. Last year I let them take him, but this year they shall not have him. They said they put his expenses at $17, but not one day only. I've paid his board all winter out in Lexington, and I've a right to him, and as soon as I found out who took him I'm going to have the man arrested."

Jeremiah Leonard, for many years one of the Knights of St. Brendan and the present chairman of the committee on arrangements, is unwilling to discuss the incident, saying he acting upon the advice of his counsel, Dana G. Dove & Sons.

"All I can say," he added, "is that we found that our goat had been taken from us at Lexington, and after a long series of a constable, and upon a writ of replevin, with twenty of our members, we succeeded in recovering our property. Constable Nathan E. Bates of East Boston found the goat in Boston and seized it. It is now in our possession and we propose to keep it; but we are not telling where it is."

"The Knights of St. Brendan have registered the goat in his name at the State House, and we have the exclusive right to its name and picture in public advertisements."

WHO GETS THE PUCK?

SCHMITZ SEEKS FOURTH TERM

SAN FRANCISCO, July 3.—Mayor Eugene Schmitz, who is awaiting sentence under conviction of extortion, yesterday announced that he will make a campaign for re-election to a fourth term, and that he has already begun the preliminary work of his campaign.

SIX MONTHS' TREATMENT FOR ONE DOLLAR

Dr. Burkhart's VEGETABLE COMPOUND.

If you wakes with a bad taste, sick, sour stomach coated tongue, nervousness, roaring, buzzing sounds in the head, poor appetite, weakness of limbs, tired feeling, constipation, pains in side, back or under shoulder blades, it is a sure sign that you are in a diseased condition and in need of treatment. These are the symptoms of Indigestion, Kidney Trouble, Liver, Stomach and blood disorder. Therefore, go to your drug store and get a thirty days' treatment of Dr. Burkhart's Compound for twenty-five cents.

U. S. SWAYS THE HAGUE AGAINST PRIVATEERING

Choate and Porter Make Strong Speeches for Property Protection at Sea.

WIN OVER THE BRITISH

By Hayne Davis.
Special Correspondent of the Hearst News Service.

THE HAGUE, July 3.—The expected action of the committee on maritime war at the Peace Conference, which was postponed from to-day until Friday, has given fresh impetus to the discussion of the inviolability of private property at sea, a proposition supported by America and favored by other great powers.

The postponement was necessitated according to an official note by a delay in translating the speech of Joseph H. Choate, the American delegate, which attracted great attention last week.

U. S. Moves Conference.

That America's views of this subject have greatly gained support since Mr. Choate's remarkable speech is a certainty. Delegates, of course, give no utterance to opinions outside of sessions, but the air of genuine endorsement of America's proposition prevails. And what was admitted for consideration at the last session of the peace conference will in all probability be adopted by the present conference.

If a majority of the powers favors the adoption of the proposition to protect private property during a war at sea, the United States will have gained one of the most grand victories of the conference.

Mr. Choate's clear, logical statement of the necessity of such protective measures is being discussed so vigorously even at this late day that there is every reason to predict that the proposition will be adopted.

Discuss Maritime War.

The postponement of the maritime war committee's session efforts to come extent consideration of the German proposition making additions to the convention of 1899 for the adoption of a Red Cross convention of sea warfare. This matter is being considered in detail to-day, although it was thrashed out in the plenary meeting.

The chief difficulty to be met with was the effect upon it of the American proposition for the inviolability of private property at sea.

The six articles covering the Red Cross matter were adopted, but provision was made for the changes after the committee on maritime war makes its report.

Further discussion of the Japanese proposition covering belligerent ships in neutral waters is proceeding to-day. The next article to be compelled to give up if the proposition prove his profits illegal as is "contraband." was taken up. This is another which will materially impair his fortune?

Should the Japanese proposition prevail, the ex-Senator may have to turn over to Mrs. Fish a million dollars. But if justice be done, I am most positive that it will run up into the millions."

$300,000,000 ARE AT STAKE IN CLARK SUIT

Former U. S. Senator May Lose His Fortune by Judge's Ruling.

MUST GIVE AN ACCOUNTING

NEW YORK, July 3.—One of the greatest individual fortunes in the United States may be swept away and the second richest man of the United States reduced to comparative poverty by a decision of Judge Amend, in special session of the Supreme Court, which declares that ex-Senator William A. Clark must account for all the dealings of the United Verde Copper Company, involving the sum of more than $300,000,000. The decision comes after eight years of litigation, as the result of a suit brought by George A. Treadwell for the minority stockholders.

According to Charles W. Demond, counsel for Mr. Treadwell, the investigation which the court orders will show that Senator Clark now derives an income of $25,000,000 a year from United Verde, much of which, Mr. Demond says, should have been turned over to Treadwell.

Claimed by Stockholders.

Judge Amend, in his ruling, says that the sale of the property of the United Verde Copper Company to a reorganization committee for $7,000,000, although the property is valued at $30,000,000, was illegal and that the property shall revert to the original stockholders. This sale, according to Treadwell, was made for the purpose of freezing him out, for the reason that his stock was then selling and rated at $500 a share, which he says is their real value, a share, would be raised at only about $3 a share.

Judge Amend furthermore holds that ex-Senator Clark shall be permitted to go through the books of the companies as well as make an examination of the mines.

"Ex-Senator Clark must make public all the mysterious methods by which he has conducted the business of United Verde since 1888, when he first came into control of the company," said Mr. Demond last night.

$300,000,000 in Minerals.

"It has been estimated that the mines have produced $300,000,000 worth of material during the twenty years," said an American representative, "is this figure approximately correct?"

"It is most difficult to put any figures on the amount involved," said Mr. Demond. "The fact is that the Clark regime has held the true facts from the public. As far as Senator Clark now is $25,000,000 a year from Verde, the total for the last twenty years would make $300,000,000, a conservative figure.

"How much does Mr. Treadwell expect Clark will be compelled to give up if the investigation prove his profits illegal as is claimed?" was asked. "Will he suffer losses which will materially impair his fortune?"

"Senator Clark will be much more than the ex-Senator may have to turn over to Treadwell," was the reply. "But if justice be done, I am most positive that it will run up into the millions."

CLAIMS KING AS HUSBAND

There is at the House of Detention a pretty attractive brunette about five feet four inches in height, twenty-five years of age, and neatly dressed. She says her name is Agnes Hamilton, but fails to give place of residence or further information. She positively asserts that King Edward is beyond question her husband, and she threatens non-support and bigamy. It was in front of Thompson's Spa on Washington street that Patrolman Lawson found her wandering aimlessly early this morning and the police would like to locate her relatives.

GOLD AT REVERE BEACH.

$200 Worth of Treasure Hidden All Over the Place.

Revere Beach is preparing for the greatest crowds of the season next Sunday, when thousands of people will go there to find the $200 in gold which will be hidden by the SUNDAY AMERICAN all over the place.

Dozens of $5, $10 and $20 gold pieces will be concealed in the sand in the trees, along the walks and also 500 free tickets to Paragon Park.

Wherever you go—wherever you look—there will be gold pieces or gold tickets, and all of them you find are yours without restriction or condition.

You don't want to miss the fun of finding some of the money or tickets. The buried treasure page in next Sunday's AMERICAN will tell you where to look. Be sure to buy a copy.

ROB MRS. FISH OF GOLD FLASK

By Boston American Leased Wire.

NEW YORK, July 3.—The person who stole the gold flask from the home of Mrs. Stuyvesant Fish, on the occasion of the wedding of Miss Marion Fish, some days ago, has been found and arrested, and a member of the Fish household by returning it, the whole affair of the missing flask has been made a mystery, and the servants allowed to slip out by the endeavors of the police to recover the article.

Lloyd's Eyeglasses and Spectacles

Many people are sorely bothered by their eyeglasses. The trouble is that the glasses have never been right—only good enough.

We are not satisfied with such work, and will never send our glasses out unless they are the best that experience, skill and care can make.

Andrew J. Lloyd Co.
3 Stores { Down Town, 315 Washington St. / Back Bay, 240 Berkeley St.

AMUSEMENTS

GLOUCESTER AND CAPE ANN

North Shore Route

Round Trip, 75c. Central Wharf, Boston, daily at 9 A.M. Extra trips Week days, 10 A. M., 2:15 P. M., 6:15 P. M. Sundays, leave Boston, 10:15 A. M., leave Gloucester, 2:15 P. M. Music. E. B. MERCHANT, Mgr.

BOSTON & GLOUCESTER S. S. Co.
P. S.—On JULY FOURTH, Extra Trips, until 8:15 P. M., is allowed in Gloucester.

HUB THEATRE
Hub Bros.' Moving Pictures and Illustrated Songs
"Under the Seas." "Jealous Women."
"Story of the Big Dog Imps."
"Jim's Apprenticeship." "Crime in Mountains."
Open Every Day and Evening.
Continuous Show Hours, 10 A. M. to 11 P. M.
LARGEST ORCHESTRA IN BOSTON
Orchestra Seats, 10c. Family Circle, 5c

For the FISHING GROUNDS

$1.50 GOES IN GOLD PRIZES

Steamer King Philip, Captain Edward A. Dixon, leaves Lincoln Wharf, Hull, Daily and Sunday at 10 o'clock. Fare One Dollar. Lines, Bait, Chowder free.

GLOBE Tel. Oxford 241.
Mats. Daily Evenings 8.15
FINAL WEEK John Craig Co
UP YORK STATE
COOLEST THEATRE IN BOSTON

BOWDOIN SQUARE THEATRE
Every Afternoon at 2. Every Evening at 8.
STARS AND STRIPES
Any Seat in the House 25c.
Next Week—Rags to Riches.

PALACE
ENGLISH GAYETY GIRLS
and Our Own Vaudeville.
Continuous 12:30 p. m. to 10:30 p. m.

GIVE PASTOR PURSE FILLED WITH MONEY

Congregation Wishes Bon Voyage to Rev. Dr. Alexander and His Wife.

Rev. Dr. James Alexander, pastor of the First Presbyterian Church, and Mrs. Alexander sail late to-day on the Republic for Liverpool, from which city they will go to Scotland, there to spend several months.

The congregation of the church gathered last night in the Sunday school room of the edifice to present the pastor and his wife with a purse filled with money and to wish them a pleasant vacation.

Among those who spoke were Alexander McGregor, president of the Scots Charitable Society, who made the speech of presentation; W. D. McKissick, Angus McWilliams, the Rev. Dr. James Watters, John A. Murray, John A. Overmeyer, the Rev. Dr. Charles A. Crane of the People's Temple, and D. A. Mackey. Scotch songs were sung and Scotch stories were told.

In his address to the departing pastor Mr. Mackey said:

"Wherever you go, our thoughts and prayers will follow you, and when you return our hearts will be doubly rejoiced. As a slight token of our loving regard and loyalty please accept this purse. We hope you will soon start with its contents, for they are of no value. What it represents, however, is eternal. On behalf of all let me wish both Mrs. Alexander and yourself a pleasant and safe trip, and may God be with you till we meet again."

LABOR MEN URGED TO JOIN BIG PARADE

In a circular sent out to the Central Labor Union, the Labor Day committee urges that body to turn out this year with full ranks, and thereby show the public that the cry of the enemies of organized labor for the open shop is due to a fear that the workingman is about to place himself in a position where he has been forced by men who, through greed of money, have driven him into an organization to protect his family by demanding a living wage.

PONY CIRCUS A FEATURE AT PARAGON PARK

Cute Little Equine Beauties Perform with Rare Skill and Intelligence.

Some of the open air circus stunts at Paragon Park are alone worth the price, down and back, and more will be added for the SUNDAY AMERICAN coupon crowds next week.

Chefalo, the bicycle wonder, descending 100 feet, at terrific speed, launches across a fifty-foot chasm of fire and smoke, and emerging safely, alights on a high platform.

In his leap for life the daring rider is unable to see an inch in any direction and so trusts to the "feel" and poise of his machine for his direction and his safety. The crowds in Paragon Park this week, including SUNDAY AMERICAN coupon holders, are held spell bound by this innovation.

Great Pony Circus.

Manager Dodge is adding a pony circus to the out-door show. These are the cutest little horses ever seen in the East, and their intelligence is barely short of human. They select colors, fire a cannon, raise the American Flag, "play dead," and their military parade is a remarkable spectacle.

Speedy, who dives from the clouds, and the Norins who also do extraordinary diving and swimming stunts, are still features of the free open-air exhibit.

Fine Coupon Offer.

The BOSTON SUNDAY AMERICAN will continue to publish coupons for this elegant park, with a change of programme for AMERICAN readers. One coupon admits, with cards, to the park and the great open air attractions. Another will give a free ride on the Miniature Railway. A third coupon gives free access to the Tour of the Earth.

This is one of the few readers seldom excelled, a saving of thirty-five cents, giving over a full afternoon and evening of sound wholesome enjoyment.

MORE QUAKES IN ITALY.

ROME, July 3.—Light earthquake shocks have been felt at Teloprese, San Daniele and Amare, near Udine. No reports of disaster are current.

Women Avoid Operations

When a woman suffering from female trouble is told that an operation is necessary, it, of course, frightens her.

The very thought of the hospital, the operating table and the knife strikes terror to her heart.

It is quite true that these troubles may reach a stage where an operation is the only resource, but a great many women have been cured by Lydia E. Pinkham's Vegetable Compound after an operation has been decided upon as the only cure. The strongest and most grateful statements possible to make come from women who by taking

Lydia E. Pinkham's Vegetable Compound

made from native roots and herbs, have escaped serious operations, as evidenced by Miss Rose Moore's case, of 307 W. 26th St., N.Y. She writes:

Dear Mrs. Pinkham:—"Lydia E. Pinkham's Vegetable Compound has cured me of the worst female trouble and I wish to express to you my deepest gratitude. I suffered intensely for two years so that I was unable to attend to my duties and was a burden to my family. I doctored and doctored with only temporary relief and constantly objecting to an operation which I was advised to undergo. I decided to try Lydia E. Pinkham's Vegetable Compound; it cured me of the terrible trouble and I am now in better health than I have been for many years."

MISS ROSE MOORE

This and other such cases should encourage every woman to try Lydia E. Pinkham's Vegetable Compound before she submits to an operation.

Mrs. Pinkham's Standing Invitation to Women

Women suffering from any form of female weakness are invited to promptly communicate with Mrs. Pinkham, at Lynn, Mass. From the symptoms given, the trouble may be located and the quickest and surest way of recovery advised.

AMUSEMENTS. AMUSEMENTS.

Tomorrow Will Be An Ideal Day If You Go To

PARAGON

The Park De Luxe
Nantasket Beach

The PALM GARDEN is ALL OPEN
Licensed to sell Wines and Liquors.

IN THE FREE OPEN-AIR CIRCUS

A QUARTET OF THE WORLD'S GREATEST SENSATIONS

THE NORINS In the sensational FIRE DIVE

CHEFALO in the Death-Trap Loop and the Leap of the Fiery Chasm

SPEEDY Champion High Diver of the World

BARTON'S DOG AND PONY CIRCUS

And TEN CENTS Admits to All

SEE Capt. Boventa and His Den of Trained LIONS AND TIGERS

The Most Daring and Most Dangerous Animal Act in the World. 4 Lions and 3 Tigers.

BOSTOCK'S ANIMAL ARENA

SEE THE BIG LAUGH!

HUMAN ROULETTE WHEEL

Wonderland

New England's Greatest Park
OPEN FROM 11 A. M. TO 11 P. M.

THE GLORIOUS FOURTH

The Big Crowds
The Bright Lights
The Dancing
The Best of Fun
—AT—

GREAT FREE CIRCUS!
FIVE BELLATZER SISTERS—In a sensational flying ring act.
TODD-JUDGE TROUPE—In thrilling foot pedestal and jumping act.
PONGO AND LEO—In fascinating revolving pole act.
CLARENCE HAMILTON—In mad ride down an incline on bicycle-built.
HOLMEN BROTHERS—In great triple horizontal bar act.
WORCESTER BRASS BAND—In choice concerts daily.
GEORGES WEEDMAN—The man who sings to beat the band.
THE WONDERLAND HARLEQUINS—In mirth and melody.
THE BOARD WALK PARADES—A picturesque pageant.
ALL THESE ARE FREE AT

Wonderland Wonderland

CLAN-NA-GAEL

World's Championship Meet

OAK ISLAND GROVE, JULY 4TH

The Great Athletic Event of the Century:

ALF SHRUBB
OF ENGLAND

In a Five-Mile Race Against a Field of World's Champions

Vanity Fair
Providence, R. I.
On the Night Before the Glorious Fourth
WILL be ablaze with lights. Over 200,000 Edison Incandescent Lamps. Grand Concerts. Illumination of the Fighting the Flames and Bombardment Fireworks. Chorus Girls' Daughter. Rhode Island Clambakes Are Vanity Fair's Specialties
Gates Open Every Day from 10 A. M. to 11 P. M.
10c ADMISSION 10c

AMERICAN LEAGUE
HUNTINGTON AVENUE
Today at 3:30
WASHINGTON
Prices 1.00, 75c, 50c, 25c
TAKE CARS FROM PARK ST. SUBWAY
WRIGHT & DITSON, 344 Washington St.
BERRICK'S, Copley Square.

KEITH'S

EXTRA MATINEE JULY 4
THE COOL TREMONT
Presents the Tripel Summer Show
The HURDY GURDY GIRL
By RICHARD CARLE and H. L. HEARTZ
Summer Girls, Summer Music, Summer Fun
SUMMER PRICES
Matinees Wednesday and Saturday.
Evening Curtain Positively Up at 8.

House Opens 1.30 P. M.
Seats Reserved (except 2d Balcony)
On Sale One Week in Advance
Phone Orders Held Until 2 and 7.30
HENRY E. DIXEY
James A. Kirnan and Co., Rose Melville, Ward and Vokes, Hermann Conrad, Bessie Clayton, Lavender Sisters, La Vere and Cross, Hal Stephens, Bernard Monte, Sunshine Fun Trio, Pic Craig, Power and McDonald, Maxine Weiss, Welch, Lynch and Co., and the Kinetograph.

Castle Square
Evgs. at 8. Wed. & Sat. at 2
Holiday Matinee Thursday
Planquette's Comic Opera
The Chimes of Normandy
Prices $1.00, 75c, 50c, 25c.
Tel. Tremont 8. Down-Town Office, 15 Winter st.
JULY 8—"IL TROVATORE."

BASS POINT AND NAHANT
Steamers
GEN. LINCOLN
GOV. ANDREW
(Former Nantasket Liners)
LEAVE OTIS WHARF, 400 ATLANTIC AVE., BOSTON, DAILY, except Sundays, 10:30 A. M., 2:30 P. M. Bass Point and Nahant, $:30, 11:30 P. M. Sundays, 9:30, 10:30 A. M., 2:15, 6:30, 9:30 P. M.
Orchestra on Every Boat
FARE 25c. CHILDREN 15c
ENTIRELY NEW MANAGEMENT

For the Fishing Grounds

$1.50 GOES IN GOLD PRIZES

Steamer PHILADELPHIA, Capt. Sorenson, leaves north side of Central Wharf, DAILY and SUNDAY at 10 A. M. Lunch, Bait and Chowder free. Fare $1.00.

COLONIAL
Evenings at 8.15 Sat. Mat. at 2.15
FINAL WEEK OF GEO. M. COHAN'S "50 MILES FROM BOSTON"
MISS EDNA WALLACE HOPPER WILL POSITIVELY APPEAR TONIGHT

PARK MATS. TUE. THU. & SAT. MATINEE TOMORROW
LILLIAN LAWRENCE and CHAS. MILLER in THE LITTLE MINISTER
From J. M. BARRIE'S Novel.
Next Week—The Late Mr. Tompkins

FOLLOW THE CROWD TO
NORUMBEGA PARK
Vaudeville in COVERED OPEN-AIR THEATRE
Afternoon at 2.30. Evening at 7.30

WHOLE WORLD OF **SPORTS** COVERED FOR THE **BOSTON AMERICAN** BY ITS CORPS OF **EXPERTS**

HUB DOVES MAY PUT RECRUIT ON RUBBER

BATTING ORDER.

BOSTON.	PHILADELPHIA.
Bridwell, s.s.	Thomas, c.f.
Dempsey, r.f.	Knabe, 2b.
Irwin, 3b.	Wilson, r.f.
Beaumont, c.f.	Osborne, l.f.
Bates, l.f.	Grant, 3b.
Burke, 1b.	Courtney, 1b.
Ritchey, 2b.	Doolin, s.s.
Needham, c.	Sparks, c.
Lederman, p.	Plank, p.

Special to the Boston American.

PHILADELPHIA, July 3.—Ernie Lederman, the Brooklyn semi-professional, who twirled against the Brooklyns for Boston, and also pitched against Boston Sunday at Elizabethport, will probably be given a chance to face the Quakers here today. He has plenty of speed and curves, and good control, as he showed in his defeat of the Doves.

The Bostons are up against it just at present in regard to pitchers. Their star lefthander, "Jeff" Pfeffer and Pat Flaherty, are in Boston now, laid up with injuries, but it is expected they will be ready for work next week.

Young Cy Young and Vive Lindaman worked Monday. Boston rested Sunday, and so it looks as though they will have to bring the new recruit into the game.

Charley Pittenger, the former Hub twirler, will be on the firing line for the locals, according to the dope of Manager Bill Murray, and he hopes to beat his former team-mates.

Manager Tenney is very proud of the work of his men on this trip. The team has been handicapped severely by the absence of players on the Memorial list, all that they have broken even so far.

Doolin, the little Cuban Dodger in the box, beat the locals, 2 to 1, yesterday, and held the Phillies safe to five hits, two of which came in the ninth, when the locals scored their only run. Doolin settled down after the third inning and held the Bostons safe.

NATIONAL LEAGUE.

HOW THE CLUBS STAND.

	Won.	Lost.	P.C.
Chicago	42	16	.724
New York	39	19	.672
Philadelphia	34	25	.576
Pittsburg	34	28	.548
Cincinnati	31	31	.500
BOSTON	27	34	.443
Brooklyn	25	36	.410
St. Louis	16	43	.271

GAMES TO-DAY.

Boston at Philadelphia.
New York at Brooklyn.
St. Louis at Chicago.

GAMES YESTERDAY.

Boston 2, Philadelphia 1.
Chicago 5, Cincinnati 3.
Brooklyn 8, New York 2.
Pittsburg 4, St. Louis 3.

JEFF SAYS BOTH BOXERS ARE READY FOR HARD BOUT

BURNS SAYS HE UNDERSTANDS THE RULES

Canadian Agrees Not to Wear Belt Which Australian Objected To.

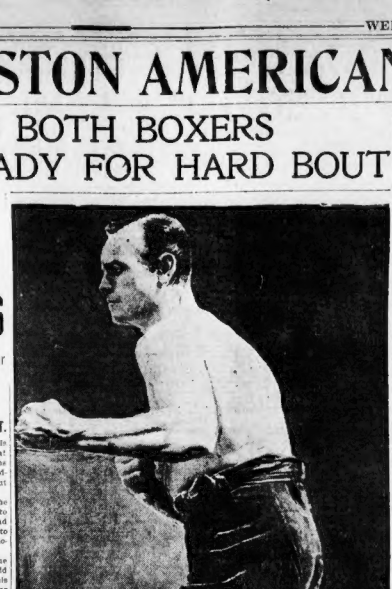

BILL SQUIRES, WHO'LL MEET TOMMY BURNS.

BY W. W. NAUGHTON.

SAN FRANCISCO, July 3.—There is not a chance for an argument over that pneumatic belt with which Tommy Burns is supposed to armor or upholster his mid-riff before going into action in his bout with Squires to-morrow.

None one told Bill Squires about the thing and enlarged upon the subject to Jeffries when the Australian had visions of his Canadian rival coming into the ring with something like an automobile tire around his waist.

Squires spoke to Jeffries about it the other day at San Rafael and Jeffries said he'd look into the matter. He kept his word, but when he visited Tommy Burns at the Reliance Club at Oakland yesterday he said:

Jeff Sees Burns.

"Tommy, Squires has raised an objection to that rubber waist band or whatever it is you wear in your fights, and I guess I'll have to ask you to dispense with it."

"That's all right," said Tommy. "I'll leave it off in this fight."

Jeffries was pleased to have the matter disposed of so easily, and he proceeded to pedal his fast machine more than ten miles the mile straightaway will be decidedly interesting, as never before have the pedestals been given an opportunity to do the "Dutch" on so fine a piece of road as that which lies between Lowell and Tyngsborough Bridge. Mr. Lamson, who has charge of the affair, is working night and day, and his work will be felt on Independence Day.

Entries are coming in by the score, and it is expected that the number of entries will be over 1,000. Chairman Hower's office in Buffalo on Saturday in a fashion that indicated the possibility of the number then in hand, thirty-eight, being doubled by July 5, when the entry lists are to be closed. The details of the route and maps for contestants are now in the hands of the printers and will soon be ready. The latest entries are: No. 1154, Block, Chicago; A. C., 40 horsepower Oldsmobile, nonContestant; Nos. 1155, 1156, 35 H. Owen, New York Motor Club, three stutzen horsepower Reo cars. Golden contestant; No. 1166, R. G. Kelsey, Long Island A. C., forty-five horsepower Locomobile, contestant.

Mail orders from France to the American Locomotive Automobile Company, New York, tell of wonderfully fast time in the races of the Automobile Club of the Rhone on June 15. The straightaway kilometer race, for stock chassis cars was won by a forty-horsepower Berliet car in the record time for the event of 1 minute, 40 seconds.

All interest in automobile circles is now centered on the annual A. A. A. tour and contest for the Glidden trophy, which starts on July 10, and as the day draws near an increasing number of entries is entered. The coming manifest. The route has been changed to avoid the worst places, and the rules altered so as to overcome all objections, and a very fair list is assured.

Through tourists, who have been over the route since the official survey was made, it has become known that the trip through the mountains of Pennsylvania will be far more picturesque than anything encountered in the tour of last year through Canada and Maine.

The journey each day to the night stops will be as follows: July 10, Cleveland to Toledo; July 11, to South Bend, Ind.; July 12, to Chicago; July 13-14, in Chicago; July 15, to South Bend, Ind.; July 16, to Indianapolis, Ind.; July 17, to Columbus, O.; July 18, to Canton, O.; July 19, to Pittsburg, Pa.; July 20, to Bedford Springs, Pa.; July 21, at Bedford Springs; July 22, to Baltimore, Md.; July 23, to Philadelphia; July 24, to New York.

GEORGE WINTER TO FACE WASHINGTON

BATTING ORDER.

BOSTON.	WASHINGTON.
Sullivan, c.f.	Clymer, l.f.
Parent, s.s.	Oakley, 1.f.
Congalton, r.f.	Delahanty, 3b.
Grieshaw, 1b.	Hickman, 1b.
Barrett, l.f.	Jones, c.f.
Knight, 3b.	Perrine, 2b.
Ferris, 2b.	Altizer, s.s.
Criger, c.	Heydon, c.
Winter, p.	Falkenberg, p.

George Winter is slated to pitch for the Pilgrims against the Senators in the second game of the series this afternoon. Falkenberg will probably deliver the leather for the visitors.

Local fans can't understand how a team that can win three out of four from such a fast team as the Athletics could fall down in the opener to the Capitol City bunch, but such was the case. The score was 6 to 2.

Jesse Tannehill started the game for the home team, and it looked as though he was going to do something to earn his fat salary, but he was wild, and was chased to the bench after the men under the leadership of Joe Cantillon had clinched the game.

Meanwhile, the Bostons had been quietly watching the antics of Case Patten, the star Washington twirler, and Cantillon yanked his great southpaw out of the box in the second, and put in Tom Hughes, who never gave Boston a real chance to score.

Cicotte went in the box for Boston in the fifth, and although the visitors got one run off him he was unable to hit him.

NOTES OF THE GAME.

That brave by Denny Sullivan in the second was a terror. It went a mile over Knight's head and bounded into the fifty-cent seats, allowing Perrine and Altizer to jog across the plate.

Clymer opened the game by striking out on the first three balls pitched.

Clymer settled the side in Boston's half of the first, taking short flies from Sullivan, Parent and Congalton in succession.

Those singles by Ferris, Criger and Tannehill in the second sounded good. They were all straw hits.

The Senators fell on Tannehill in good style in the fourth, singles by Altizer, Warner and Long Tom Hughes forcing his retirement at the end of the inning.

Hugh Duffy of Providence saw the game from the grand stand.

Joe Harris and Leach, the Bucknell college pitcher, will report at Providence tomorrow.

Joe Cantillon was a little more subdued than he was on his last visit here.

Grondska kept Boston at bay during the afternoon on the first base bleachers, looking after foul flies.

Sheridan slipped a cog when he called Clymer safe in the seventh on his slow roller to Ferris. At that Hulse was slow in handling the ball.

Grieshaw didn't get to the bag quick enough on Delehanty's bunt in the seventh. This filled the bases.

The spectators hurled a lot of sarcasm at Umpire Sheridan. They kept it up, too, but the veteran didn't mind it.

Long Tom Hughes was very effective with his cross-fire delivery.

Those singles by Ferris, Oakley and Tannehill in the second sounded good. They were all straw hits.

The Senators fell on Tannehill in good

AMERICAN LEAGUE.

HOW THE CLUBS STAND.

	Won.	Lost.	P. C.
Chicago	42	22	.656
Cleveland	41	24	.631
Philadelphia	41	24	.631
Detroit	33	27	.550
New York	31	32	.492
St. Louis	27	39	.409
Boston	26	39	.400
Washington	19	39	.328

GAMES TO-DAY.

Washington at Boston.
Philadelphia at New York.
Chicago at Cleveland.
St. Louis at Detroit.

GAMES YESTERDAY.

Washington 6, Boston 2.
Philadelphia 8, Philadelphia 7 (10 innings).
Cleveland 4, Chicago 3.
Detroit 5, St. Louis 4.

EXCITING AUTO RACES AT LOWELL ON TO-MORROW

BY J. C. KERRISON.

There will be a great gathering of the motorists at Lowell to-morrow afternoon, when the five motor events are ridden on the boulevard between Lowell and Tyngsborough bridge, one of the finest straightaway stretches in this section of the country. The entries for the events have been received in goodly numbers and several Bostonians will go to th city of Spindles in search of honor and glory. Harold H. Brown, who has just received his new forty-five-horse power runabout, one of the nattiest looking vehicels in this city, has entered for all events to which he is eligible, and so has Dr. Julius Howestadt. J. A. Hulsse, the manager of the events, is much elated with the number of entries received and is confident of good results.

Opportunity will be given to any car to make a one-mile record. Fuel and accessories can be had on the course, and special attention will be given entries by the Lowell Automobile Club.

The rules will be as follows:

No. 1—Five miles, for gasoline touring cars rated at 24 horse power or less, as per manufacturer's catalogue; lamps, mud guards, tops and mufflers may be removed.

No. 2—Five miles, for gasoline touring cars rated at twenty-four horsepower and over, as per manufacturer's catalogue; lamps, mud guards and mufflers may be removed.

No. 3—Ten miles, for gentlemen's roadsters, gasoline cars, irrespective of power, stock bodied as per catalogue.

No. 4—One mile straightaway, flying start, for any horsepower not rated over $1,000 catalogue price.

The present indications are that somewhere in the twenty-four cars will start in the 200-mile endurance run of the Bay State Automobile Association on Saturday next. Fourteen entries have already been received, and by the time of the closing of the date this afternoon there is every reason to believe that the number will be largely doubled. Actual starting and preliminaries are two different things, but from what is absolutely known the list will be a good one. The drawing for numbers and positions in the run will be held at the clubhouse at 4 o'clock this afternoon, and then the contestants will explain all delicate points in the rules to the contestants.

The automobile races at Lowell on Thursday will unquestionably be witnessed by 50,000 persons and will bring out the best list of entries imaginable. The fact that a car can go the full five miles at top speed without any fear of the law appeals to those men who feel that they have especial fast machines. Further than that the mile straightaway will be decidedly interesting, as never before have the pedestals been given an opportunity to do the "Dutch" on so fine a piece of road as that which lies between Lowell and Tyngsborough Bridge. Mr. Lamson, who has charge of the affair, is working night and day, and his work will be felt on Independence Day.

DATES DECIDED FOR OLD HOME WEEK RACES

With the setting aside of $1,000 for the use of the Old Home Week Committee on the speedway racing and horse shows at Revere Beach, it is now being seen that the affair a huge success.

Invitations have been mailed to all the driving clubs in the State to be present with their horses and start in the races, which are to be for valuable silver trophies and the winner must be owner of the horse he drives. Especially is especial interest will be a liberal response.

Three days are reserved for racing at the Franklin Field Speedway, and Thursday will be held at the Revere Beach River course. At the latter in the forenoon there will be a parade of horses and floats, and the races will come after luncheon.

Several of the prominent members of the local driving clubs have been appointed on the committee having the matter in charge and this committee has been sub-divided into the different minor committees, as follows:

Entries and parade committee—F. E. Garmon (chairman), Isaac Sexton, George F. Richardson, George H. Greenwood, A. S. Bent, Dr. F. J. Babbitt, F. B. Robbins, Fellow Dunlay, George W. D'Arcy and Robert Fleming.

Finance committee—W. J. Mynott (chairman), H. B. Hammond, John Shepard, W. D. Nesmith, Jr., Frank Hennessey, Frank Hall, Henry Hunnison and J. T. N. Stultz.

Grand stand committee—F. E. Garmon (chairman), A. J. Forrest, J. W. Linnehan, James S. Whittemore, Jr., Frank Hennessey, Dr. Felix Ames, A. S. Greene, Moses Goodwood, Walter H. Moody, Jr., and Frank Hall.

Horse Show and Racing Committee—Major John F. Hitchcock (honorary chairman), Frank Hennessey (chairman), George A. Graves, James E. Cotter, Jr., Dr. Felix Ames, Dr. Frank Bailey, A. E. Power, A. S. Gaskin, Elmer Forest, George Hall, Jr., Frank Randall, Eliot Forest, George Hall, Jr., Frank Randall, Eliot Forest, George Whittemore, Jr., and Davis Ames, H. Fitch, Montague Chamberlain, William Ames, Frank Hall, Jr., Henry Hugginson, Jr., F. J. Babbitt and J. E. Sweetman.

WILL WRESTLE UNTAMED BULL AT REVERE

Several good amateur bicycle races will be witnessed at the Revere Beach cycle path this afternoon, as the entries for the various events are coming in fast.

The feature will be in connection with the wrestling events that are carded for July 3 and 4, and wrestling on horseback is an especially attractive feature.

Contests of both days include this strength and skill. The plunging horses must be ridden under partial control at least, and the wrestler must be ever on the alert to prevent being thrown from his mount.

Miss Dolly Gray, champion lady wrestler, and Miss Freddie Brown in a best two out of three falls.

Prof. Rossini will be seen in a wrestling match between Rossini and Ed Wilson, and Rossini will show that he has many friends in this vicinity as his correct position is cheered. And as it is the first time he has ever displayed his wrestling skill in this city there will undoubtedly be a tremendous crowd to see the contest as steps into the arena to face the untamed bull.

Dr. Hallock's

Remedies Cure All Diseases and Weaknesses of Men.

$1.00 BOX FREE

Dr. Hallock's Electric Pills, a positive cure for nervousness, sleeplessness, loss of memory, mental anxiety, melancholy, dark rings under eyes, pimples, blotches, effects from youthful indiscretions, overwork or other excesses, and all weaknesses of men. Restores lost vitality in old or young and makes you a strong man. Sold by druggists. A $1 box sent free by mail on receipt of postal card request.

Dr. Hallock's S. C. Capsules for Bladder, Kidney and Urinary Troubles. Relieves retention in six hours. Cures in forty-eight hours. prevents strictures, relief in 24 hours. Don't pay for quack treatment. Dr. Hallock's Capsules will cure yourself secretly at home. $1 at office or by mail. All sent in plain wrapper. Write for symptom blank for free advice. Dr. Hallock's Electric Pills are sold under a positive guarantee to cure all diseases and weaknesses of men should be send by mail, postpaid, on receipt of price. Dr. Hallock's Capsules, price $1.00 per box. Dr. Hallock's Electric Pills $1.00 per box.

DR. HALLOCK CO
114 Court St., Boston, Mass.
Office 55 years at the same old stand, corner Court and Hanover streets, directly in the centre, between Scollay square and Sudbury street.

M'LEAN, MORAN AND WALTHOUR RACE AT BEACH

Three kings of the bike game, Robbie Walthour, Hugh McLean and Jimmy Moran meet in a fifty-mile race at the Revere track to-morrow afternoon, and it's the biggest event of the season to take place for several years.

The trio make up the cream of the riders in the hard and dangerous pace following, which has sifted off some fine athletes and the three who ride to-morrow have had many narrow escapes with life, but a more nervy bunch never represented any branch of athletics.

To pick a winner in this event would be like trying to guess the state of the weather. Walthour was beaten by Mac-Lean Sunday in a hard fought match race and the local man showed up in fine form, but Moran beat MacLean earlier in the season, so the dope is all twisted.

It would be a great triumph for MacLean to win over Walthour and then Moran into camp, for then the Chelsea milkman has no idea of letting his townsman beat him, and is figuring it will be his if on both MacLean and Walthour.

BIG DORCHESTER GAME.

A Dorchester feature on the Fourth will be the ball game at Nightingale Field between Cleveland Giants and the Old Colony Alphonsus A. A. team of Roxbury. It will be the second game the Roxbury boys will mix in the first. O'Neil and Hanson will be the battery for the Roxbury team.

SOMERVILLE TEAMS PLAY.

Magoun A. C. and the Centrals, both of Somerville, will cross bats at the City Field, Broadway and City Hall avenue, commencing at 9 o'clock. A very exciting game is expected, as both teams are very fast.

Admission free.

GAMES AT WOLLASTON.

The strong Merrymounts of Wollaston have two good games at home on the Fourth, South Quincy plays in the a. m. and Roxbury, who beat Roslindale and Saugus, in the p. m. Dunn, the well-known left-hand twirler who was tried out by Lowell, will pitch in the morning game.

BILLY LUSH MAY LOSE HIS SIGHT

NEW HAVEN, July 3.—It looks as though the ball playing and coaching days of Billy Lush, former Cleveland outfielder, were over, as he has been informed locally that it is feared that he will lose his sight. Lush has gone to New York to see a specialist.

He was originally hurt his eye on the Eastern trip of the Yale nine. He had been batting in batting practice up to the time of the second Harvard-Yale game, when he received a fly ball in his left eye. He claims he injured his eye again, this time worse than before.

DOVES CANCEL AT WORCESTER

WORCESTER, July 3.—Because of the crippled condition of his pitching staff, Manager Tenney of the Boston Doves has notified the management of the local New England League club that his team will not be able to play at Boulevard Park Friday afternoon, which is an off day in the National League, as arranged. Worcester, therefore, will play the regular league game originally scheduled with New Hedford.

GANZEL IS COACH.

Charley Ganzel, the old-time ball player, is coaching the Merrymounts of Wollaston and will probably play with the team later on.

LOOKING FOR CONTEST.

Arlington of Chelsea want game away from home July 4, a. m, with strong 14-15-year-old team. Half expenses. Cagne Rogers, telephone Oxford 258, between 4 and 5 p. m., or write F. O. box 5281, Boston.

HARRIS TO PLAY AT PROVIDENCE

Joe Harris, one time star pitcher for Fall River, of the New England League, but who has been a "joke" twirler since joining the Bucknell University, for a tryout, Duffy has loaned Pitcher Barry, formerly of the Bostons, to Lynn, New England League.

GAME AT ATLANTIC.

Considerable interest is being manifested in the game between the Neponset-Warrens and the strong team for July 4 s. m. at Atlantic July 4. The intense rivalry which existed between the two teams, and the fact that Duffy has loaned Pitcher Barry, formerly of the Bostons, to Lynn, New England League.

GAME AT ATLANTIC.

Considerable interest is being manifested in the game between the Neponset-Warrens and the strong team for July 4 s. m. at Atlantic July 4. The intense rivalry which existed between the two teams, and the fact that Duffy has loaned Pitcher Barry, formerly of the Bostons, to Lynn, New England League.

EASTERN LEAGUE STANDING.

	Won.	Lost.	P.C.
Buffalo	34	22	.607
Toronto	32	24	.571
Baltimore	31	25	.554
Jersey City	28	26	.491
Rochester	27	27	.481
Newark	26	30	.464
Providence	23	31	.426
Montreal	20	31	.392

N. E. LEAGUE STANDING.

	Won.	Lost.	P.C.
Worcester	33	21	.611
Brockton	31	21	.596
Fall River	31	23	.574
Lynn	26	25	.510
Haverhill	26	27	.491
Gardner	24	27	.471
New Bedford	21	28	.429
Lawrence	20	31	.392

N. E. LEAGUE RESULTS.

At Fall River—Fall River, 4; Worcester, 1.
At Lynn—Lawrence, 4; Lynn, 2.
At New Bedford—Brockton, 2; New Bedford, 1.
At Haverhill—Haverhill, 5; Lowell, 4.

TENNIS TITLE FOR HUB WOMAN

PHILADELPHIA, July 3.—Boston has won new honors in the tennis world, as Miss Evelyn Sears of that city, by defeating Miss Carrie B. Neely of Chicago, won the women's singles championship of the United States. Miss Sears outgeneraled her Western opponent at every stage of the game. In both sets the loser started off well, but it did not take long for Miss Sears to take up and win handily, 6—3 and 6—2. There was no challenge round because of the default of last year's champion, Miss Helen Homans of New York.

WANT GAMES FOURTH.

Boston Independents first team want games with strong team for July 4 s. m. and p. m. Alfred Hanff, 199 Eustis street. Phone R. T. Atkinson, 1950 Richmond.

RACING AT WOONSOCKET JULY 9 TO 13

With the first regular race meeting in New England scheduled at Woonsocket, R. I., July 9 to 13, and the entries for the same closing to-day, horsemen are getting ready to send their horses to the country over, for salesman during the meeting.

In the past couple of weeks the weather has been just right for the trainers to get their horses in prime condition for racing, so it looks favorable for a good meet at Woonsocket, where they will race rain or shine.

BATTING ORDER.

BOSTON.	WASHINGTON.
Sullivan, c.f.	Clymer, l.f.
Parent, s.s.	Oakley, l.f.
Congalton, r.f.	Delahanty, 3b.
Grieshaw, 1b.	Hickman, 1b.
Barrett, l.f.	Jones, c.f.
Knight, 3b.	Perrine, 2b.
Ferris, 2b.	Altizer, s.s.
Criger, c.	Heydon, c.
Winter, p.	Falkenberg, p.

George Winter is slated to pitch for the Pilgrims against the Senators in the second game of the series this afternoon. Falkenberg will probably deliver the leather for the visitors.

Local fans can't understand how a team that can win three out of four from such a fast team as the Athletics could fall down in the opener to the Capitol City bunch, but such was the case. The score was 6 to 2.

Jesse Tannehill started the game for the home team, and it looked as though he was going to do something to earn his fat salary, but he was wild, and was chased to the bench after the men under the leadership of Joe Cantillon had clinched the game.

Meanwhile, the Bostons had been quietly watching the antics of Case Patten, the star Washington twirler, and Cantillon yanked his great southpaw out of the box in the second, and put in Tom Hughes, who never gave Boston a real chance to score.

Cicotte went in the box for Boston in the fifth, and although the visitors got one run off the new recruit was unable to hit him.

NOTES OF THE GAME.

That brave by Denny Sullivan in the second was a terror. It went a mile over Knight's head and bounded into the fifty-cent seats, allowing Perrine and Altizer to jog across the plate.

Clymer opened the game by striking out on the first three balls pitched.

Clymer settled the side in Boston's half of the first, taking short flies from Sullivan, Parent and Congalton in succession.

Those singles by Ferris, Criger and Tannehill in the second sounded good. They were all straw hits.

The Senators fell on Tannehill in good

Diseases of Men

I make no charge for a friendly talk and advice and if you cannot call at office write me. I will tell you what is the matter and how to be completely cured without an operation.

All private diseases, blood poison, stricture, lost vitality and impaired nerve and blood diseases, including kidney and bladder troubles.

My methods are modern. My charges are the lowest. Consultation free at office or by mail.

DR. KILLORY 24 Court St., Boston

I Very Seldom Say

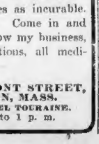

a case is hopeless. I can prove over and over again that I have cured permanently cases of

Blood Poisoning	Nervous Debility
Varicose Veins	Gravel (Stone)
Kidney Trouble	Local Deformities
Loss of Nerve Power	

given up by physicians and patients themselves as incurable. Don't be discouraged or misled by past failures. Come in and see me. I can make you strong and well. I know my business, and am positive I can cure you. All consultations, all medicines free.

DR. WEINSTEIN, 218 TREMONT STREET, BOSTON, MASS. NEAR HOTEL TOURAINE.

Hours, 9 a. m. to 8 p. m. Sundays, 10 a. m. to 1 p. m.

Every Woman

is interested and should know about the wonderful

MARVEL Whirling Spray

The New Vaginal Syringe. Best, Safest—Most Convenient, Reliable Instant Safe

Ask your druggist for it. If he cannot supply the MARVEL accept no other, but send stamp for illustrated book—giving full particulars and directions in plain envelope. MARVEL CO., 44 E. 23d St., NEW YORK

For sale by Lewis & Co., druggists, 154 Washington st. and 150 Portland st.; Prescott & Co., 27 Tinch st.; 885 Morrison av.

CONN. LEAGUE RESULTS.

At Hotyoke—Holyoke, 5; Norwich, 2.
At Springfield—Springfield, 6; New London, 3.
At Bridgeport—New Haven, 3; Bridgeport, 2.
At Waterbury—Waterbury, 9; Hartford, 1.

TRADE MARK
BIG
CURES MEN & WOMEN
The BIG G for private diseases, irritations, inflammations or ulcerations of mucous membranes. Painless. Guaranteed not to stricture. Prevents contagion.
Sold by Druggists
or in plain wrapper, express prepaid, for $1.00,
or three bottles, $2.75.
Circular sent on request.
The Evans Chemical Co.
CINCINNATI, O.
U. S. A.
POISON

K. M. Knight's Pharmacy
$2.00 97 Court Street.
Pharmacy and Physician and Treasurer Sts., Boston.
Mail Orders Filled. Boston, Mass.

BLOOD POISON is the worst disease on earth, yet the easiest to cure. WHEN YOU KNOW WHAT TO DO. Many have pimples, spots on the skin, sore throat, mucous patches, ulcers in mouth, hair and eyebrows falling out, and think it is BLOOD POISON, send to Dr. Bartley, 200 and 202 Dearborn st., Chicago, for BROWN'S BLOOD CURE. $2.00 for bottle, enough to cure any case. Endorsed by R. G. Dun & Co., 145 Washington st., and 100 Portland st.

THE BOSTON AMERICAN

Published Daily and Sunday at 80 and 82 Summer Street, Boston, Mass.

NEW ENGLAND NEWSPAPER PUBLISHING CO.

Entered as second class matter, June 4, 1907, at the postoffice at Boston, Mass.

Telephone, Oxford 1000. Sunday, Five Cents.

Terms: Postage included for the United States (outside of Boston) and Mexico:

Daily only	$7.00
One year	3.50
Six months	.75
One month	
Sunday only	2.50
One year	1.25
Six months	
Daily and Sunday	
One year	9.50
Six months	4.75
One month	.80

CANADA AND FOREIGN COUNTRIES DOUBLE REGULAR RATES.

LABOR NEWS

ALLIED PRINTING TRADES UNION LABEL COUNCIL BOSTON MASS 96

Arrangements were made by the Industrial Insurance Agents' Union last night for the convention and mass meeting to be held at Faneuil Hall July 19 for the purpose of forming an independent international organization. Delegates representing twenty locals in Massachusetts, Rhode Island, Connecticut, New York and New Jersey, will be present.

A systematic canvass is being made of the various labor unions of Boston and vicinity for the purpose of requesting organized labor and policyholders to see that every insurance solicitor and collector has a union card. A committee will address the delegates of the Central Labor Union next Sunday to request that the members of the various locals ask for the card of the Industrial Insurance Employes' Union. The Central Labor Union will also be requested to provide speakers for the Faneuil Hall mass meeting. The Boston union meets every Tuesday night at No. 724 Washington street.

PRESIDENT HYNES REWARDED.

John J. Hynes, the retiring president, was presented by the members of Sheet Metal Workers' Union No. 17 last night with a gold signet ring and a diamond scarfpin. The presentation speech was made by A. M. Huddell, president of the Central Labor Union. Mr. Hynes and Business Agent John F. Kennedy will leave for Atlantic City, N. J., Friday, to attend as delegates the international convention which opens on Monday. President Andrew Doyle and Recording Secretary Edward F. X. McCarthy will act as business agents in Mr. Kennedy's absence.

The Governor's Council was requested to confirm Governor Guild's renomination of Chief Pidgin of the Bureau of Statistics and Labor. Five new candidates were initiated.

IRON MOLDERS' DELEGATES.

John Larkin, James T. Frazier and Alexander Patterson will represent Iron and Brass Molders' Union at the international convention to be held in Philadelphia, beginning July 22. These officers have been elected: President, John J. Jordan; vice-president, Colin Chisholm; recording secretary, John Larkin; financial secretary, Thomas McSweeney; treasurer, William John; sergeant-at-arms, Joseph Lahie; inductor, Patrick Dunn; trustees, Joseph Boyce, Patrick Scully, John White, Victor Clegg and Thomas B. Murphy. Meetings will be held hereafter in Harmony Hall, No. 724 Washington street, on the first and third Fridays.

HARNESS MAKERS ELECT.

Harness Makers' Union No. 103 elected and installed the following officers last night: President, George Alves; vice-president, John Beck; recording secretary, John Dolan; secretary-treasurer, David Gaddis; chaplain, John McPherson; guard, Thomas Arbing; marshal, Humphrey Greer; executive board, John Fernands, Patrick Cronin and C. G. Skinner. Financial assistance was voted to the striking teamsters.

LABOR NOTES.

President James Mulcahy and the other recently elected officers of Hoisting and Portable Engineers' Union No. 4 were installed at a special meeting last night in Wells Memorial Building.

Electrical Workers' Union No. 103 will not meet to-night. A special meeting will be held next Wednesday night to act on the new agreement.

Painters' Union No. 11 admitted twenty new members last night.

The executive board of Wood, Wire and Metal Lathers' meets to-night at Wells Memorial Building to take in twenty-two new members who are working in New Britain and Middleton, Ct., who were formerly members of the Knights of Labor Lathers' Assembly of this city.

Stone Masons' Union No. 9 has called a special notified meeting for to-night at Hollis Hall, Washington and Hollis streets.

DEATH NOTICES.

BARTLETT—In Lisbon Falls, Me., July 1, George L. Bartlett of Waltham.
Funeral services at Congregational Church, Wednesday, July 3, at 4 p. m.

CURTIS—In Charlestown, July 2, Gertrude, beloved child of George L. and Eliza Curtis, 4 yrs. 5 ds.
Funeral from parents' residence, 8 Hancock st., Wednesday, July 3, at 2 p. m.

GILLEN—In this city, July 1, John H. Gillen, 38 yrs.
Funeral from residence, 76 Norfolk st., Dorchester, Thursday, July 4, at 8 a. m. Services at St. Matthew's Church at 9 o'clock. Relatives and friends invited to attend. New York papers please copy.

BENEY—In Randolph, July 2, Bridget, widow of the late Charles Henry.
Funeral from her late residence, South st., Thursday, July 4, at 8:45 a. m. High mass of requiem at St. Mary's Church at 9:30 o'clock. Relatives and friends kindly invited to attend. New York City papers please copy.

MEANY—In South Boston, July 1, Mary, widow of the late Thomas Meany.
Funeral from her late residence, 43 West 6th st., Thursday, July 4, at 8:15 a. m. Solemn high mass at Our Lady of the Rosary Church at 9 o'clock. Relatives and friends invited.

MORSE—In Dorchester, July 2, Isaac G. Morse, 61 yrs. 8 mos.
Funeral services at late residence, 40 Ashland st., Wednesday, at 3 p. m. Funeral private.

PEARL—In Charlestown, July 2, Florence, wife of Grover C. Pearl, 27 yrs.
Services will be held at the home, 73 Sullivan st., Wednesday, July 3, at 2:30 p. m. Relatives and friends invited. Rochester, N. H., papers please copy.

SHEPARD—In this city, July 1, Grace G. Lockhart, beloved wife of Edward Shepard.
Funeral from her late residence, 33 Amory st., Cambridge, Thursday, July 4, at 9 a. m. Requiem high mass at St. Mary's Church at 10 o'clock. Relatives and friends kindly invited to attend.

SHEPARD—In this city, July 1, Grace Geraldine (nee Lockhart), beloved wife of Edward Shepard.
Funeral notice later. Halifax, N. H. and Seattle papers please copy.

SULLIVAN—In this city, July 1, Dennis, beloved husband of the late Mary Sullivan.
Funeral from his late residence, 16 Harris st., Thursday, July 4, at 8:30 a. m. Solemn high mass at St. Stephen's Church, Hanover st., at 9 o'clock. Relatives and friends respectfully invited. Chicago papers please copy.

WILLIAMS—In South Boston, July 2, Frances P., beloved child of Edward J. and Catherine Williams, 2 yrs. 2 mos. 5 ds.
Funeral from parents' residence, 199 West 4th st., Thursday, July 4, at 2 o'clock. Relatives and friends invited to attend.

Established 1849 Telephone 465 Oxford
LEWIS JONES & SON
UNDERTAKERS
No. 50 LAGRANGE STREET
Reasonable prices, prompt service. Guaranteed embalming. Entire building, containing every facility, devoted to our business.
No Charge for Chapel.

REMOVAL
to 24 Tremont St., Kimball Bldg
J. NEWMAN & SONS, Inc.
FLORISTS

MACHINERY AND TOOLS.

FOR SALE—Two new Diehl electric fans, one letter press, one Neostyle machine, one Elliott adjusting machine, one Edison commercial phonograph machine, two chests drawers, one double sleigh and carriage, ½ horse power general electric motor; all in first-class order. JOHN C. MEYER & CO., Boylston and Bismarck sts., Jamaica Plain.

FOR SALE—St. Mary's gas engine, 20 h. p. clutch drive pulley igniter; also 18 h. p. Columbus gasoline engine, batteries, tanks, both very little used, 50-in. Sturtevant blower and several No. 0. INDEPENDENT DIE CO., No. Montello st., Brockton, Mass.

Where to Dine

HOTEL HIGHLAND, 2164-66-68 Washington st.—Table d'hote dinner, 11:30 to 8, 25 cents. Private dining rooms a la carte.

CLOTHING.

RADICAL REDUCTIONS to make room—men's slightly worn clothing made by leading tailors, students' clothes, suits from $3 up; spring overcoats from $1.75 up; coats from $1 up; pants from 75c. up. MARKS & CHESTER, 80 Dudley st., Rox., near Dudley st. terminal. Tel. 1999-2 Rox.

THE BALLROOM.

TONIGHT.

ALL NIGHT DANCE at Commonwealth Hall, 52 Meridian st., East Boston.

SEWING MACHINES.

IMPROVED SINGER, perfect order, attachments, $6. 28A Warren st., Roxbury.

WIDOWER will sell almost new, latest style Singer complete, $10. L 546, Boston American.

FOR SALE.

WILL SELL two Yale and one Harvard operating chairs, in perfect condition, cheap for cash. Call WOODBURY DERMATOLOGICAL INSTITUTE, 58 Winter st.

BICYCLES, ETC.

FOR GREAT BARGAINS in new and s. h. bicycles call at the HUB CYCLE CO., 285 Hanover st., Boston, Mass.

WOMEN'S SPECIALTIES.

BABY CARRIAGES repaired, wheels re-tired, carriage parts. W. J. REILLY & CO., 95 Portland st.

TYPEWRITERS.

THE TYPEWRITER EXCHANGE has the largest and best stock of machines at the lowest prices. 38 Bromfield st.

MONEY TO LOAN.

MONEY TO LOAN on furniture and pianos at low rates. MARTIN, 181 Tremont st.

HORSES AND CARRIAGES.

75 STALLS TO LET

AND AMPLE wagon space; located in South Boston, within ten minutes of South Station; long lease; low rent. Address R 513, Boston American.

30 STALLS

NEAR South Station. Ready July first, low rent. Address S 394, Boston American.

STUDEBAKER

WAGONS AND CARRIAGES
Cor. East Brookline and Albany Sts., Boston. Washington St. Cars to E. Brookline St.

WANTED—Would take a horse for the Summer; would guarantee best of care and only light driving to pay for his keep; must be kind and gentle. Box 120, Essex St. Station, Boston, Mass.

LEGAL AND PUBLIC NOTICES.

COMMONWEALTH OF MASSACHUSETTS.

BOARD OF RAILROAD COMMISSIONERS.

(6611). Boston, July 1, 1907.

On the Petition of the Boston Elevated Railway Company for approval of plans numbered 26,853 to 26,880, showing form and method of construction and location of its proposed elevated railway from Lechmere square in Cambridge to the existing elevated structure in Causeway street and to a connection with the Boston subway and Washington street tunnel in Boston, the Board will give a hearing to the parties in interest at its Offices, 20 Beacon Street, Boston, on Monday, the eighth day of July, instant, at ten thirty O'clock in the forenoon.

And the petitioner is required to give notice of said hearing by publication hereof three times prior to said date in the Boston Daily Globe, the Boston Advertiser and the Boston American, newspapers printed in Boston, and once in the Cambridge Times, a newspaper printed in Cambridge, to serve a copy hereof on the City of Boston, the City of Cambridge and the Charles River Basin Commission, and to make return of service at the time of hearing. By order of the Board. CHARLES E. MANN, Clerk.

AUTOMOBILES.

Standard Make Pedometer

With fittings in good condition
Low Price
FRED VORENBERG
67 Washington Street, Boston

WILL EXCHANGE Land for Automobile.

I WILL exchange some good house lots in Boston suburb for a touring car in good condition. B 863, Boston American.

FURNITURE.

$100 WORTH FOR $10.00

DOWN, $50.00 worth for $5.00 down and weekly payments after; six months' credit without interest; free delivery; an elegant baking range, full nickeled, $16.07; a handsome parlor suite, $19.87; a tapestry carpet, all put down, 65c. yard; iron beds, $2.90; soft top mattress, $1.90; a store full of bargains on your own terms. SMITH BROTHERS, 1211 Washington street. Fair and Square House-furnishers; take elevated to Dover street; same location 40 years.

HIGHEST cash prices paid for all kinds of furniture and merchandise. Call at S. LEAVITT & CO., 79 Haverhill st.; tel. 1308-2 Rich.

CASH PAID for furniture, carpets and household effects generally; write, call or telephone 2733 Oxford. THE CLOUGH CO., 42-44 Eliot st.

WINES AND LIQUORS.

THOMAS SNOW & SON

59 North Market St. } Opposite
6 North St. { Faneuil Hall Market
Boston, Mass. Established 1812

Absolutely straight 100 proof Whiskeys, Rum and Gin, 50c., 75c., $1 full quart. Brandies, $1, $1.25, $1.50 full quart. Cal. Wines, 25c., 50c. Imported, 50c., 75c., and $1 full quart.

PURE OLD WHISKEY, GIN AND RUM—100 proof, 50 cents full quart. THOS. SNOW & SON, 59 No. Market st.; estab. nearly 100 years.

DRINK BALD EAGLE WHISKEY. DRINK Bald Eagle Whiskey. Drink Bald Eagle Whiskey.

SCHOOLS AND COLLEGES.

Boston Stammerers' Institute, 128 Tremont Street.

Carried on 39 years without any help.
Charitable [illegible]sses
For Poor Boys and Girls Who Stammer
A Small Fee for Those Who Can Afford to Pay.
THE WORST CASES QUICKLY CURED
Who Will Endow a Free School?
PROF. GRADY, Principal and Founder.

DOGS, PETS, ETC.

Board Your Dog or Cat

WHILE away this summer at the new Commonwealth Hospital for Animals, 24 Cummington st., one block west of Hotel Buckminster. Special rates. Skilled attendants on hand day and night. Outdoor exercising yards. Phone, Back Bay 2346.

$25 BUYS a nice male B. T. five months' old, dark brindle, with white markings, has had distemper, in perfect health, short kinked tail. 3 Pickering pl., South Boston.

LOST AND FOUND.

LOST—Cardcase containing B. & A. railroad pass, telegraph frank, etc.; of value to owner only, as pass is cancelled; reward. C. H. KIDDER, 80 Franklin st.

FOUND—A net in South Boston; owner can have same by calling at 380 8th st., South Boston and paying for charge.

LOST—Monday; topaz brooch; pearl pendant engraved "Marie from Fred, April 17, '07," valued as keepsake; reward. A 579, Boston American.

LOST—On Revere Beach, Monday night; ladies' gold watch; reward. M. F. F., 170 Washington st.

INFORMATION WANTED.

DOMESTIC troubles, without everybody knowing, quickly; strictly private; advice free. LAWYER W. L. HOWARD, 47 Court st., Boston.

HARRY O.: Come home at once or write; letter at general delivery. GRACE.

ADOPTION.

WANTED—Home in protestant family, for strong, healthy, perfect baby boy. Full surrender given. M 509, Boston American.

PIANOS AND ORGANS.

Roxbury Storage Salesrooms

Cold Piano Facts

We don't make any pianos. We don't advertise any special pianos. We have nothing special to say about any piano in particular. The Piano Trust is fighting us and we are fighting the Piano Trust tooth and nail. We ask no mercy—we expect none—and we give none. Trust pianos are fine, in fact some of the finest pianos in the world are in the Trust, and we sell these same pianos every week at Trust-fighting prices—Lower, away lower by many dollars than you can buy them any place in this wide world. We lose money, they say. Well, that's our business. What do you care? You buy while the fight is on; never mind our losses. We'll take care of ourselves. Come this week and see the fight.

THE BEST MAKERS—WHY PAY MORE?

Hallet & Davis Upright, $59.	Chickering Upright, $70.
Ivers & Pond Upright, $95.	Chickering Upright, $30.
Chickering Upright, $63.	Ivers & Pond Upright, $70.
Vose Upright, $65.	McPhail Upright, $40.
Vose Upright, $60.	Knabe, $110.
Steinway Piano, $50.	Webber Upright, $60.
Emerson Upright, $85.	Merrill Upright, $90.

$5.00 Down; $1.00 a Week

3 MONTHS' LESSONS FREE to everyone buying a piano of us this week—the finest piano instruction possible.

Roxbury Storage Salesrooms

J. P. COLLINS, Prop., 725 Shawmut av. Take any Washington st. car to Williams st.

WE WILL SELL YOU ANY MAKE PIANO $1 Down and $1 a Week. Get the other dealers' price first if you like, then come to us and we will beat it. Send postal and we will give you something free. FRANK L. BARNARD, Piano Mfrs.' Agt., 657 Washington st., cor. Boylston st., Boston.

FIFTY UPRIGHTS will be sold this week at prices never before quoted on goods showing real value as the above; compare our prices, and see our value; new pianos $100 to $350; every improvement, and twenty-five second-hand uprights in mahogany, oak and rose-wood cases; Miller, Steinway, Kimball, Hallet & Davis, Ivers & Pond, Whitney, Schubert, Schirmer Piano Co., Tiffany, Reichenbach, Baily, Schaffer and Clarendon, $75 to $175. Call early for best selection; terms, $5 per month; all goods sold on three years' approval; don't miss this chance; Summer coming, and stock must be reduced. BLAKE'S, 564 Washington st. Est. 1869.

WANTED—Second-hand Mason & Hamlin piano or any standard make, square or upright; will pay cash. Address S 351, Boston American.

WOOD PIANO CO.

Bargains—New & Slightly Used
EASY TERMS—OPEN EVENINGS

Steinway Pianos, $130.	Ivers and Pond Uprights, $110.
Vose Uprights, $140.	Chickering Uprights, $175.
Kranich & Bach, $135.	Sohmer Upright, $115.
Briggs Uprights, $115.	Merrill Upright, $125.
Hallet & Davis, $110.	Knabe Upright, $150.
Henry F. Miller Upright, $125	McPhail, $65.

180 Tremont Street

AGENTS AND SALESMEN.

AGENTS, on salary or commission, in every town to sell and advertise a staple line for mail order house; biggest money making proposition ever handled by agents. Write G. P. ORMSBY, Chelsea, Mass.

"IT'S A SHAME"—10c. will tell you why. Box XXX, Central Falls, R. I.

100 CANVASSERS for permanent positions; inquire in person. GEM MFG. CO., Everett av., Chelsea, Mass.

HELP WANTED—Male.

A HUNDRED FIREMEN AND BRAKEMEN wanted on railroads in Boston vicinity, to fill vacancies caused by promotions; experience unnecessary; age over 20; over 140 pounds; 5½ feet or over; firemen, $100 monthly, become engineers and earn $200; brakemen, $75, become conductors and earn $150; name position preferred. RAILWAY ASSOCIATION, room 227—227 Monroe st., Brooklyn, N. Y.

ATTENTION—Teamsters keep away from Boston; strike still on.

BOSTON SCHOOL OF PIANO TUNING, day and eve.; send for catalog. 837 Washington st.

ENGINEER, 3rd class, night watch, middle age, 257 Marginal st., Chelsea.

GELATINE PRINTER for power press wanted, steady and experienced, for permanent position. S 395, Boston American.

HALL'S BARBER SCHOOL, 814 Washington st., Boston, open all summer; special summer rates now.

LINEMEN wanted for electric light work in Boston and suburban towns; none but experienced men need apply. FRED T. LEY & CO., 630 First st., So. Boston.

LASTERS, keep away from South Framingham; trouble on. BOOT & SHOE WORKERS' UNION, LOCAL 19.

LINEMEN—6 first-class linemen. Apply at 9 a. m. to NEW ENGLAND TELEPHONE & TELEGRAPH CO., Employment Dept., 153 Milk st.

MEN WANTED AT ONCE to learn to drive and repair automobiles; positions paying $25 to $50 a week; corresponding course for out-of-town students; full course $25; send 2c. stamp for catalogue. BOSTON AUTO SCHOOL, 343 Tremont st., Boston; 28 Market sq., Providence, R. I.

MAINSPRINGS, A1, 30c., put in while waiting, warranted 2 years; watches cleaned 50c. ALBERTS, 749 Washington st.; eyes examined free; glasses to see the finest print $1; guaranteed perfect fit.

MAINSPRINGS, 30c.; watch cleaned, 50c., warranted. ROBINSON'S, 229 Tremont st., near Majestic Theatre.

WANTED—For the U. S. Marine Corps, men between ages 19 and 35; an opportunity to see the world. For full information apply in person or by letter to 98 Court st., Boston; 265 Union st., Lynn; 71 Washington st., Salem; or Wyman's Exchange, Lowell, Mass.

WANTED—Experienced monitor hands on brass work; steady work and good pay for competent men. BOSTON WOVEN HOSE & RUBBER CO., 29 Hampshire st., Cambridge.

WANTED—Man to set up gas and gasolene engines and do repair work; if experienced give references. BOSTON CONSTRUCTING CO., 48 Washington st., North.

WANTED—A first-class bread and pastry baker; must be able to take charge. GEO. H. CROSS Co., St. Johnsbury, Vt.

WANT railway mail clerks, salary $800; examinations soon; preparation free. FRANKLIN INSTITUTE, Rochester, N. Y.

WANTED—A junior drug clerk, bright, smart and willing, for a retail store. N. D. WHEELER, 21 Mass. av., Boston.

WANTED—Man to do the work of a five-acre farm in suburbs. Apply to J. L. EDDY, 80 Summer st.

WANTED—Surveying done in exchange for cottage lot. X 509, Boston American.

WANTED—A pianist. Apply today. WALKER'S MUSEUM, 3 Bowdoin sq.

$1 DOWN, $1 WK.—Watches, diamonds and jewelry. LOUIS SONNABEND, Inc., 15 Elm st., 18-20 Brattle sq., near Quincy House; est. 1880.

SITUATIONS WANTED—Male.

AN ENERGETIC advertising man of 4 years' New England experience is open to entertain a good proposition in the magazine or newspaper line; references. Write B 372, Boston American.

ATTORNEY, experienced in general practice, specialist, collection system; justice of peace; desires to locate with good firm. R. A. BURNHAM, Shelburne Falls, Mass.

ASSISTANT BARTENDER wants work, age 24, fair mixer, good references from last place. Apply to 1101 County st, New Bedford, Mass.

A YOUNG MAN desires a position, ex. in gents' furnishings. Address 13 Spring st., city. MORRISS NECOLL.

BAKER wants place as second-hand, all round work; five years last place. W. C. F. R., 113 Warren ave, Boston.

BOOKKEEPER, double entry clerk, all round office man; several years' experience; highest references. W. A. N., 17 Atherton st., Roxbury.

BAKER—German, first-class bread, cake, pastry, wants steady situation. 91 Foster st., Lawrence.

BAKER—First-class, bread, cake, pastry, wants steady situation. J. F., 20 Camden st., Methuen.

COLORED COUPLE wants situation, woman good cook, laundry or general housework; man porter, janitor or general work. MYRON LAWSON, 28 Harwich st., Boston.

CHAUFFEUR would like position on gasolene car; can furnish best of references; can do first-class repairing. H. C. HUSE, P. O. box 1718, Boston, Mass.

CARPENTER wants work, good jobber, small jobs done any time. Call or write. GEORGE MacKENZIE, 30 Appleton st., Boston.

CHAUFFEUR wants position driving Stevens or Royal tourist; experienced, good reference. W. P. P., 1 Forest av., W. Everett.

COMPOSITOR, willing to help out on job press as pressman; would like to hear from a good orchestra, A-1. M. B. HUGHES, 13 Cambridge st.

CHAUFFEUR desires position; experienced on gasoline cars, city or country. E. NUKANEN, 88 Compton st., city.

ENGINEER, 3d class, wants position, strictly temperate, do repairs. A. C. R., 1 Bond st., Boston.

GOOD MEAT CUTTER would like position; can cut meat or fish; capable of taking charge. C. E. E., 6 Roddington st., Swampscott.

ICE CREAM MAKER would like position, hotel or restaurant or soda fountain; good references. J. DEMALLE, 141 Shawmut av., city.

MARRIED MAN, 32 years old, 12 years' experience, wants position as head clerk or manager in light grocery or creamery; references. S. L. T., 13 Grant st., Dorchester.

NIGHT WATCHMAN, no engineer or fireman; strictly temperate. FRANK SYLVESTER, 397 Proctor ave, Revere.

SITUATION, by oldish man, active, neat, in private family; fine driver, stable and general work, reliable and strictly temperate, best references. R 228 Dudley st., Roxbury.

SECOND CLASS ENGINEER wants position, 15 years experience, all kinds of engines, good references. E. H., 963 Parker st., Jamaica Plain.

BOARD AND ROOMS.

A NICE, COOL square or side room, private family, use of kitchen. Apply after 6 P. M., 3 Milford st., suite 3.

A—24 & 44 UNION PARK—Pleasant sq. and side rooms, h. & c. water, summer prices.

APPLETON ST., 61—Nice rooms to parties visiting city, $1 per day; tel. 1277-2 Tremont.

APPLETON ST., 44—Large cool rooms, by the day, with all conveniences.

APPLETON ST., 52—Most desirable rooms, by the day; all conveniences.

BOARD AND ROOM—For ladies before and during confinement, 848 5th st., So. Boston, near P st.

BEACON HILL—Beautiful cool rooms, first-class board, every convenience, bath every floor. 58 Pinckney st.

BEACHMONT—Large, well-furnished rooms, all modern conveniences; finest location possible; gentlemen only. 170 Hellingham av., Beachmont.

DESIRABLE ROOMS to visitors in Boston, by the day. 275 Columbus av.

EXCELLENT cool front square rooms, piano, closets, water; sides, $1.50 to $4. 612 Tremont st.

FURNISHED ROOMS—2 for housekeeping, transients accommodated. MRS. PEPPARD, 79 Warren st., suite 4.

FIRST-CLASS ROOMS, all conveniences, near L station, to let at Summer prices. 92 West Springfield st.

HOTEL STEBBINS, 465 Broadway, South Boston—Rooms $2.50, $3 and $3.50 per week; per day 75c to $1.50.

NICE cool, square and side rooms, day or week; all conveniences; tel. 908-4 Trem. 111 Appleton st.

SUITE of three pleasant furnished front rooms, running water. 709 Tremont st., suite 2.

TO LET or for sale—Furnished cottage. 112 Garfield av., Revere Beach.

2 FURNISHED housekeeping rooms, all improvements. 37 Dale st., Roxbury, near Warren st.

8 ARCADIA ST., suite 2, Fields Corner, Dor.—Part of modern suite to let, unfurnished, to married couple, 4 rooms, kitchen, dining, two others, steam heat, $4 week.

21 E. CANTON ST.—Furnished room for light housekeeping, range, h. c. water, $2.

67 STERLING ST.—Furnished, 2 rooms with everything necessary for housekeeping.

116 WEST NEWTON ST.—Nice clean cool rooms, h. & c. water, tourists accommodated.

690-692 TREMONT ST.—Finely furnished parlors, square and side rooms; visitors accommodated over Fourth.

SUMMER RESORTS.

Winnipesaukee Inn

ON THE LAKE
DR. GREENE'S NEW HOTEL, ANNEX, LODGE AND COTTAGES
$2 per day Including Room and Board { PEOPLE'S POPULAR PRICES } $10 per week Including Room and Board
Send for booklet to J. BLAIR, Mgr., Winnipesaukee P. O., N. H., or to DR. GREENE, 34 Temple Pl., Boston.

YOUNG'S HOTEL WINTHROP BEACH, MASS.

ON State Boulevard, fronting ocean; boating, bathing, fishing; 5c. fare from Boston, 10 minute trains; under same management 20 years.

HILLCREST FARM.

EAST GRAFTON, N. H.—Colonial house, high location; beautiful mountain scenery; large airy rooms; good table; broad piazza; lawn tennis; trout brooks and lakes; quiet, restful. Write for terms.

REVERE—Large furnished rooms, $3 and $3.50 a week, in private house, within five minutes of the beach and one minute of the electrics, and near Wonderland Park; take Beach st. car. Address 78 Highland st., off Shirley av., Revere.

THE HILLTOP, South Hampton, N. H.—High elevation, boating, fishing, tennis, etc.; pine woods, shady walks and drives; terms $6 to $7.

HOUSES AND APARTMENTS.

MATTAPAN—To let, house of 8 rooms and bath; rent $17 per month. Keys at B. A. ATKINSON'S, 19 Fremont pl., or 2,260 Washington st., corner Warren st.

TO LET—Newtonville, house, 8 rooms and bath, rent $22.50 mo. Key at 129 Norwood av., or B. A. ATKINSON, 2,260 Washington st., corner Warren st.

2 FINE TENEMENTS—Minute to Dudley st. terminal; rent $15, $18. Apply MRS. KEEFE, 21 Dana pl., Roxbury.

TO LET—To colored people, 3, 4, 5 room suites, $2.75, $3, $3.25 weekly. 91 E. Lenox st.

STORES, OFFICES, ETC.

TO LET.

30,000 SQUARE FEET floor space in light, dry factory building. Apply 83 Wareham st., Boston.

DESK ROOM—With or without desk, to be let. Apply room 84 Fiske bldg., 89 State st., Boston, Mass.

WALL PAPERS.

ROOMS PAPERED, $1.50; painted, $1.25; whitewashed, 35c. L. HOFFMAN, 58B Leverett st.

SITUATIONS WANTED—Male.

STEAM ROLLER, stationary or hotel engineer, 2nd class license, 30 years, experienced, references, would like position, beach or mountain. J. S. MOORHOUSE, 850 Canton av., Mattapan.

STEADY, reliable man would like position at anything in or around Boston; porter or general utility man. M 349, Boston American.

WANTED—Expert grainer wants to grain for the trade, short jobs or steady position. Address E. F. SAURIN, 10 Emerson st., Stoneham, Mass.

WANTED—Position as valet by American gentleman; finest references; country preferred. Box 600, Essex, Conn.

HELP WANTED—Female.

FREE. FREE! THIS WEEK
DRESSMAKING TAUGHT THOROUGHLY—2 weeks free to all registered this week; we teach cutting, fitting, making and finishing of street, evening and tailor-made dresses; pupils soon learn to make their own dresses stylish and becoming; McDowell's perfect system fits every form, follows all fashions, the only improvement on the tailor's square; indorsed by the U. S. government and used by the best dressmakers everywhere; day and evening schools; we cut perfect-fitting patterns to measure; enter now for good positions; visitors are welcome at McDOWELL'S SCHOOL, 25 Winter st.

BOOK SEWERS—10 wanted at once, experienced, good pay. F. J. BARNARD & CO., 17 Province st.

EXPERIENCED folders. Apply RAND AVERY SUPPLY CO., 117 Franklin st.

HOUSEKEEPER for family of four; good home. Call 79 Astoria st., Mattapan, Boston.

LAUNDRY GIRL wanted, body ironer, at RICHARDSON'S, 51 Chardon st., Boston, near North Union Station.

PAPER BOX MAKERS wanted, experienced girls on bench and machines; steady work, good pay. THOMPSON & NORRIS, 97 Everett st., Allston.

STITCHERS on overalls wanted. Apply at EAGLE OVERALL CO., 32 Chauncy st.

WANTED—A good neat, strong girl to go with family in country. Apply at 17 Morrill st., Dorchester.

WAITRESSES—Myles Standish Spring Hotel, South Duxbury, Mass.

WANTED—Evening and all-day waitresses; turkey dinner on Sundays. 706 Tremont st., city.

WANTED—Fancy ironers. LEWANDO'S, Watertown.

SITUATIONS WANTED—Female.

ATTENDANT to invalid, companion for lady or elderly person, good reader, assist in light household duties. MISS ANGELL, 8 Forsyth st., Chelsea.

AMERICAN YOUNG LADY of refinement with $500 wishes position of trust. Box 13, E. Whitman, Mass.

CHILDREN'S DRESSES WANTED to make at home, also ladies' skirts, reasonable. L., 62 Howard av., Suite 2, Dorchester.

CAPABLE GIRL wishes house or second work, beach or city, reference; also green girls on hand. MRS. AINSLEY, 1443 Columbus av.

COLORED GIRL wants day work in city or to go to the beach; 15 cents an hour and carfare. 11 East Lenox st., suite 2, city.

DRESSMAKER wants more engagements by day or work at home, best references, perfect fit. M. B., 394 Northampton st., suite 1.

DRESSMAKER—Experienced, artistic, gowns for all occasions; out by the day, $2; excellent references. 1 Willis av., W. Everett.

FORELADY in a waist est., 15 years' experience in the business. X 510, Boston American.

HOUSEKEEPER, widow, 35, refined, educated, seeks situation in widower's home, small hotel, road house or gentlemen's club; inducements must be first-class; to such am prepared to give A-1 reference as to character, etc.; nonsensical answers disregarded; self-addressed envelope must accompany reply. GERTRUDE STEVENS (R. F. D. 54), Danbury, Ct.

HOUSEKEEPER'S position wanted by a widow lady where she can take her boy of 12 years, for the summer; would take full charge; country place preferred; good references given. Address A 355, Boston American.

HOUSEWORK or chamber work, or work for half day. MISS A. ROBINSON, 24 Buckingham st., Boston.

MIDDLE-AGED lady would like position as housekeeper or seamstress; best reference; good home. MRS. TUTTLE, 727 Broadway, South Boston; top bell.

NURSE MAID wants situation in Ashmont or Dorchester, good reference. GWENDOLIN McDERMOTT, 76 Warren st., Roxbury.

POSITION to do second girl's work in small family; have had long experience; wages reasonable, best of references. Address SARAH ——, 84 Warrenton st.

REFINED AMERICAN LADY, 35, wants position to keep house for widower with nice home. Address with stamp, MRS. CLARA M. EASTMAN, Gen. Del., Fenway Sta., Boston.

SEAMSTRESS would like engagements by the day or would work with a dressmaker. $1 per day. M. L. CALDWELL, 149 West Canton st.

SEAMSTRESS wants work to go out by the day; can cut and fit ladies' clothes; terms, $1.25 a day. Address A 357, Boston American.

TWO COLORED laundresses would like work by day; also ladies' and gentlemen's laundry to take home; lace and muslin curtains done; open air drying. M. & L. ADAMS, 66 Reed st., Roxbury.

WANTS WORK in small family where there are no little children and no washing; good ref., wages $3. Mrs. M., 38 Aldrich st., Roslindale, Mass.

WANTED—By superior English girl, position as housemaid in thorough gentleman's family. ANNIE KING, 189 Crescent ave, Beachmont.

WANTED—Invalid to board and care for or aged person (nurse); references if desired. Address MRS. H. M. SNELL, Liecester, Mass.

WANT laundry work to take home, or will go out by the day. SAMPSON, 13 Dartmouth pl., city.

WANTED—By a reliable woman, a few hours work a day caring for small apartments. K 33, Boston American.

WOULD LIKE office work or scrubbing. A. B. HARRIS, 638 Shawmut av., Boston.

WOULD LIKE washing to take home. MRS. G. SHEPARD, 157 Northampton st.; top bell.

YOUNG WOMAN wants washing or cleaning by the day or hour. Call at 64 Carver st., Boston.

TALKING MACHINES.

25c A WEEK 24.90

25c A WEEK 24.90

DON'T BUY A PHONOGRAPH UNTIL YOU SEE US. Entire outfit $24.90, consisting of 1 EDISON STANDARD PHONOGRAPH, with Model C Reproducer, 14-inch B. G. Horn, Camel's Hair Chip Brush, Winding Crank, Antique Oak Cabinet, 1 Set of Instructions, $20; 1 30-inch M. G. Flower Horn, $1.80; 1 Nickeled Folding Stand, 55c.; 1 12-peg Box for Records, 20c.; 1 Rubber Connection, 5c.; 1 Nickeled Oil Can, 10c.; 1 3 in 1 Oil, 10c.; 6 Edison Records, $2.10; entire outfit, $24.90. We carry records in all languages. Mail orders promptly attended to and express prepaid to all parts of New England.
THE BOWDOIN SQUARE PHONO CO.,
Cor. Green and Chardon Sts.
THE BIG COR. STORE. Open Evenings.

Phonograph Records

WANTED. Highest prices paid. BARNEY, 2,012 Washington st.

TALKING MACHINES repaired of every description, expert work; mainsprings put in while you wait. PIKE'S, 41 Washington st., Boston.

Barter and Exchange

ONE CENT A WORD.

ALBEE'S BARGAIN EMPORIUMS offer an easy escape from high prices; store dept., 93 Blackstone st.; refrigerators, store and office fixtures, 3 immense floors, 53 Hanover st., opp. American House; bargain list in this column every Saturday.

FOR SALE—Nice little place in Ware, Mass.; eight-room house with telephone, barn, henhouse, workshop; fine repair; spring water to all; school, church and depot, 5 minutes' walk. Part can remain. E. M. B., Box 6, Wheelwright, Mass.

OLDSMOBILE RUNABOUT, fine condition, extra tire and hamper, will trade for diamonds or sell $165 cash. R. E. LEE, 111 Huntington av., Boston.

FIVE-H. P. Holster Cabot motor, 24 hand, good condition, 210 vol. also 2,000 lbs. belt, elevator machine, qu. oak desk; exchange for country or shore cottage, or lot. E 571, Boston American.

THREE pedigreed white angora kittens, blue eyes; suit case wanted. 20 Union st., So. Braintree.

BEAUTIFUL cottage by Maine lake; grand mountain scenery; $900; what have you to exchange? LADD, Onawa, Me.

EXCHANGE painting, papering, or whitening for runabout buggy, harness or small safe. D 546, Boston American.

WANTED—Surveying done in exchange for cottage lot. X 509, Boston American.

WANTED—To exchange painting for plumbing in Medford. 158 Spring st., Medford.

WANTED.

5,000 OLD FEATHER BEDS wanted—we guarantee to pay the following full prices: For 20-lb. geese feather beds, $5; for 25-lb., $8; for 30-lb., $9; for 40-lb., $12. Send postal to CHELSEA FEATHER CO., 83 Arlington st., Chelsea, Mass.

OLD FEATHER BEDS bought; we pay double the amount of other buyers; drop postal. AMERICAN FEATHER CO., 17 Fay st., Boston.

6,000 OLD geese feather beds wanted; highest cash paid; send postal. BOSTON FEATHER CO., 23 Summer st., Chelsea; tel. 451-8 Chelsea.

REAL ESTATE

Set solid, 12½c. per line; displayed, 20c. per line.

FREE BALLOON ASCENSION

THURSDAY, July 4th, at 2 P. M.

Friday, July 5, At 2 P. M. A LEAP FOR LIFE FROM PARACHUTE TO PARACHUTE IN MID-AIR. One of the most sensational feats ever performed by the Human Bomb, PROF. LAWRENCE DAVIS.

Saturday, July 6, At 2 P. M. FREE DEED FOR A LOT OF LAND WILL BE DROPPED FROM THE CLOUDS EACH DAY. $1,000 worth of valuable presents—gold watches, silver ware, etc.,—will absolutely be given away FREE.

WHY THE PRESENTS ARE GIVEN AWAY—Simply as an advertisement, to have the people attend our sales and see for themselves how desirable our tract is, the money we have expended on same, the improvements we have made, the desirability of our tract for a home, investment or speculation. We positively give away the presents free, whether you buy or not. First hundred ladies at the sale each day will receive a box of chocolates free. And first hundred gentlemen will receive good 10c. cigars free.

AUCTION SALE TO SETTLE AN ESTATE AT

TUCKER HILL PARK, MILTON.

Buy these lots AT YOUR OWN PRICE AT AUCTION for cash or on $5 or $10 monthly payments. A deposit of at least $10 required at time of sale. These lots are in the most desirable section of greater Boston. How the presents are given away—Every man and woman who attends this sale will receive a ticket free entitling them to participate in the grand distribution of all these presents, providing they are at the sale before 2 o'clock, at which time the coupons will be taken up. REMEMBER THE WAY—Take any Brockton electric going up Randolph av., Milton. From Mattapan sq. or Milton Lower Mills they all pass this property; 5c. fare. J. V. McCARTHY, 1123 Old South bldg, Boston.

For Sale in Watertown.

A DESIRABLE 2-family house, six rooms and bath, hot and cold water on each side, together with about 8,000 square feet of land, centrally situated on a high elevation. The owner is a non-resident and is desirous of closing out this property and will sell at the sacrifice price of $3,600. This property will show an income of $360 per year; one side will pay the interest and taxes of the whole investment. Apply to JOHN T. BURNS, 363 Center st., Newton, Mass.

$1,200, $400 CASH

BUYS NICE LITTLE FARM, 5 acres, 8-room house, stable, town water; electrics pass; plenty work; take 8:40 or 10:40 train for Mansfield and see J. S. Darrell, EDWARD T. HARRINGTON CO., 293 Washington st.

JAMAICA PLAIN.

NEW, ARTISTICALLY DESIGNED; best location, 10 rooms, tiled bathroom, with all up-to-date improvements; about 5,500 ft. land; price $7,800. $500 cash. EDWARD T. HARRINGTON CO., 293 Washington st., Boston.

$10—HOUSE LOTS—$10

ON the water, Silver Lake in Wilmington, on the electrics; these lots are worth $50. I sell on easy terms, $2 and $1 week.

$100—1-ACRE FARMS—$100

THESE farms are worth $300, the wood alone is worth $200, come and see me before you buy; easy terms. Also 4-acre farm on electrics for $300, cheap at $500, handy to Boston. Also 13-acre farm, price only $600, cheap at $1,500, easy terms. All the above land is near Boston, on electrics, and bargains. J. E. NORTON, 333 Washington st., room 2.

OWN A HOME OF YOUR OWN

MAKE a start now, invest $5 or $10 per month where it will help you to get a home in the best location in the City of Boston; real estate values are increasing rapidly; now is the time. For particulars write H. E. VINCENT, builder, 36 Ormond st., Dorchester.

UPHAM'S CORNER

2-FAMILY HOUSE, 14 rooms, new style, 6 and 8 rooms suites, all modern, only 5 years old, newly painted, excellent condition; assessed at $5,800, mortgage $3,500; could not be built for $7,000, price $5,700. MUTUAL REAL ESTATE CO., 584 Columbia road, Upham's Corner.

DON'T PAY RENT.

DORCHESTER—Single house of 7 rooms in best of condition, furnace, bath, range, tubs and gas, in fact all improvements; owner must sell; only $2,750, $250 down and balance as rent. NICKERSON & BROWN, 1008 Tremont Bldg.

MILFORD STREET.

FOR SALE—A desirable house of 15 rooms, just put in good order and with new (open plumbing) bathroom, well rented and paying good rate of interest on price. L. SHANNON DAVIS, 25 Pemberton sq., Boston.

MAPLE GLEN FARM, grand good grass and fruit farm of 100 acres, between cities Worcester and Gardner, 30 acres under the plow, feeding 10 cows and pr. horses, 70 pasture, wood and timber land, large maple sugar orchard, 100 bearing apple, pear and plum trees, 2-story house, 12 rooms, 4 light windows, paint and blinds, large shade trees, stock barn 40x60, with cellar, 40-foot hennery, all in good order; milk and cream sold at door, pleasantly situated among well-to-do people, large acreage planted, only $1,500, $450 cash. JOSIAH F. PRESCOTT, 209 Washington st., Boston.

ON MOUNTAIN av. and Laurette av. I have for sale eight 3-family houses, 15 rooms in each, all improvements except furnace; these houses are all rented to good tenants and rent for $540 a year; they have a mortgage of $3,750 each at 4 per cent.; price $4,800. GEORGE W. MURCH, 1,482 Dorchester av., Dorchester.

11-ROOM BRICK HOUSE, all improvements, best section of Cambridge, assessed $4,750, near proposed subway; will sell to colored people. X 442, Boston American.

REVERE BEACH—3-family house, minute water front; will sell cheap to colored people. F 599, Boston American.

BIG SALE of house lots on Mass. av., Arlington; stone, sand and plans free; good lots $125, easy payments; adjoining Cambridge. TOLSON, 60 Mass. av., opposite Henderson st., Arlington.

1 ACRE FARMS $100
Water Front Lots, $150
Camp Lots, $10, $15, $50
$2 DOWN, $1 WEEK

AT GLEN ECHO LAKE, North Stoughton, 14 miles out, where we are building a new village, where the Electric road has a beautiful pine grove, hotel, dancing pavilion, bowling alley and bath houses, over $25,000 worth of land sold, 27 cottages built. Purchasers have doubled their money. On an acre you can raise all your own poultry and vegetables. Camp lots are close to lake, covered with large trees. $25 bonus to builders. Free excursion July 4 at 12. BARTLETT, 89 Court st.

FREE EXCURSION JULY 4TH
A BUNGALOW HOME ON SHAWSHEEN RIVER
$10 PAYS FOR IT IN FULL

Where there is delightful bathing, boating, good fishing, where all around are poultry, fruit and truck farms; produce obtained at wholesale prices; where extensive developments are going on. Wouldn't you like to own your own home in such a place? Oakland Park, near Wilmington, between Silver Lake and Shawsheen River, offers you the opportunity. Only 33 minutes from North Station with 50 trains a day; 2 lines of electrics pass property and the third is coming with 10c fare. FREE excursions daily, SPECIAL excursions Sunday. Train leaves at 1 p. m. Be at our office at 12:30 p. m. any day and join the party. Come at our expense and judge for yourself. These lots are going fast. Buy as many as you can. Best land investment of the day. Call or write for railroad ticket. Phone 3462-1 Main. BOSTON-LOWELL LAND CO., room 733, 294 Washington st., Boston.

FOR SALE, DOUBLE HOUSE.

Each tenement contains seven rooms and bath room with good cellar. Town water, sewer connectio[n]. Rented at present to good tenan[ts]. Seven thousand two hundred and [fif]ty one feet land. Location elevated. Good renting property. For sale by S. S. GLEASON, 56 Main street, Watertown, Mass.

$6,250—DORCHESTER—$6,250

THREE-APARTMENT HOUSE, almost new, rents $62.50 a month; A1 location, all improvements, 3,500 feet of land; here is a chance seldom offered; $1,000 down, balance on easy terms. LYONS, 18 Tremont st., room 133, Boston.

$1,200—STONEHAM—$1,200.

COTTAGE HOUSE of 6 rooms, 4,000 feet of land; 5 minutes to electrics and steam; just been newly painted and papered on inside; price only $1,200, on easy terms; here is a chance for a person looking for a nice home with a small amount of money. LYONS, 18 Tremont st., room 133.

MELROSE

2½-STORY, 9-room house and ell, minute to electric cars, 5 minutes to City Hall, churches, schools and stores; furnace, bathroom, Spot Pond water; 11,000 feet land; fruit; stable; hennery; price $4,500. Inquire SMALL & HATCH, R. E. Offices, Main st., Melrose, opposite City Hall.

HOUGH'S NECK LOTS,

NEAR the seashore, from 3 to 5 cents a foot; $3 down and $1 per week; now is the time to buy where land is sure to double in value in a short time; take the money you would have to pay to hire a cottage and build a little cottage of your own. W. A. DUNHAM, 7 Water st., room 710.

SMALL FARMS.

STOUGHTON—16 acres, 4-room house, barn, ½ mile from electrics, excellent poultry farm, $850, $500 down. DEERING, 101 Tremont st., Boston.

WILMINGTON—9 acres, house 6 rooms and barn, 5 minutes to electrics, $1,400. DEERING.

BRIGHTON.

$3800—SINGLE house, 8 rooms, handy to steam or electrics, elegant location. 942 Broadway, West Somerville.

ADMINISTRATOR'S SALE—Handsome single house, 10 well arranged rooms, all conveniences, excellent location, 6,000 ft. high land, southern exposure, price $5,500, probably less, must be sold. RUSH & CO.

2-APT. HOUSE, 15 rooms, entirely modern, first-class condition, excellent location, accepted st., granolithic walks; a $6,000 house for $5,000. RUSH & CO., 1752 Dorchester av., Dorchester.

FOR SALE—3-apartment block, 15 rooms, all imp., hardwood floors, good location, well rented; assessed $6,000; will sell for $5,500. W. L. SNOW, Davis sq., West Somerville.

FOR SALE—New 2-family house, 13 rooms, all imp., hardwood floors, dens, reception halls, fine location; price $6,100; easy terms. W. L. SNOW, 10 Medina bldg., Davis sq., West Somerville.

BEAUTIFUL CORNER.

SINGLE HOUSE, hot water heat, ten rooms, every impt.; great bargain, worth $10,000; price for quick sale, $8,500. Apply C. A. MALLEY, 642 Blue Hill av., Dorchester.

MORTGAGES.

MY specialty is placing good mortgages. N. W. TOMPSON, 93 Massachusetts av.; phone 3046 B.B.

CAMBRIDGE—2-family house, 13 rooms, all latest improvements, all separate, almost new, must be sold at once to settle estate. Apply TRUSTEE, 942 Broadway, West Somerville.

BUSINESS CHANCES

Set solid, 12½c. per line; displayed, 20c. per line.

"Who Laughs Last, Laughs Best."

Only a short time ago the man who purchased Lots at Atlantic City was laughed at. To-day every one knows that the people who DID NOT PURCHASE are kicking themselves for their lack of foresight.

LONG BEACH, the newer, better and bigger Atlantic City—LONG BEACH, only 24 miles from New York City—is now under way. It has all the natural advantages the older city has, and in several strong points can go it "one better." If you have $150 to invest and can pay $30 or $40 monthly we can put you in the way of a fortune. Some people will laugh at you, perhaps, but some time within the next two or three years you'll be doing the laughing and the other fellow will be wanting to kick himself.

If you are interested write for full particulars at once. Everything open and above board. Easily investigated.

ESTATES OF LONG BEACH,
WILLIAM H. REYNOLDS, President,
225 FIFTH AVENUE, NEW YORK.
S. W. GUMPERTZ, City Manager,
R. TURNBULL, Out of Town Mgr.

$1,000—LODGING HOUSE, best South End location, 15 rooms and 2 baths, new furniture, high prices for rooms. BISHOP.

$100—SNAP, fine grocery and variety store, with 3 furnished rooms and bath, on busy st., sacrificing on account of sickness. BISHOP, 279 Washington st., Boston.

$650—CIGAR, tobacco, periodical store, nice soda fountain; located prominent square, clearing $35 weekly; chance of lifetime. MISS SHANNON.

$250—VARIETY, grocery, Dorchester, 5 nice rooms connected; well stocked; years established; business $125 weekly; great snap. MISS SHANNON, 446 Tremont st., Boston.

LODGING HOUSE—Beacon Hill, 20 rooms, steam heat, elegant carpets and furniture, large income; $1,700, terms. HAYDEN, 6 Beacon st.

HANCOCK ST.—16 rooms, well furnished; owner poor health, sacrifice for $800, terms. HAYDEN.

WANTED at once—Lunch room in business section of Boston; $400 or $500 spot cash. R. B. SIMONDS, 724 Washington st., Room 2.

$200—RESTAURANT seating 24, near Eliot st., must sell; come see it. R. B. SIMONDS.

$300, $150 DOWN, buys this fine fitted restaurant, closed, but the restaurant is not at fault; when open business averaged $45 daily; on busy street; a bargain for some one; look this up; rent $20 month. DIXON CO., 28 School st., Boston.

STOP!—Don't answer another advertisement until you have seen our book; over 50 chapters devoted to exposing wildly advertised money-making schemes, cost hundreds of dollars to investigate; special price 60 cts, while they last. The ROLLSTONE CO., Dept. 1. X., 10 Wall st., Fitchburg, Mass.

LIQUOR SALOON—Good old stand doing good business will be sold at a great bargain if at once. Address Lock Box 285, Portsmouth, N. H.

LUNCH ROOM, few miles out, seats 45, good business, right opposite mills employing 4,000; this place never changed owners; price low. MAHONEY.

A HOME

THAT and also a money-maker is what you will find in this Concord sq. lodging house, fine furniture and carpets; price reasonable, terms. MAHONEY & CO., 6 Beacon st., Boston.

—$150—

GROCERY AND BAKERY, good location, showcase, counters; investigate. LYONS, 18 Tremont st., Room 133.

GROCERY STORE, well stocked, corner location, doing a business of $300 a week; selling on account of sickness, must be sold; price right, rent only $25 per month. LYONS, 18 Tremont st., Room 133, Boston.

TEAMING BUSINESS for sale.—A chance of a lifetime for a man that would like to buy a teaming business; present owner has carried on same 16 years; in a town of 14,000 inhabitants, 20 miles from Boston; 12 horses and wagons of all kinds goes with them; everything in first-class repair; business has customer whose work amounts to $3,000 a year; have town watering; for the person wishing the above I will make terms satisfactory; my reason for selling is that I have a large farm and cannot give proper attention to both; come, investigate and satisfy yourself. Address 19 South st., South Framingham, Mass.

$450—GROCERY, bakery, cigar, variety store, 4 nice living rooms, rent only $25, clears $25 week now, 6 miles from Boston. R. L. CASEY, 28 School st., Boston.

BOSTON BAKERY, doing $400 week, counter trade only, est. 10 years, must be sold to settle estate. R. L. CASEY, 28 School st., Boston.

$100 Buys variety store, room connected, near schools; a good living. DEERING, 101 Tremont st.

$150—Allston, grocery and variety, room connected; excellent neighborhood; sickness. DEERING, 101 Tremont st., Boston.

$300—LODGING HOUSE, few miles out, rent only $23 a month, has a few steady boarders and a large transient trade, guarantee clearing $25 week. BISHOP, 279 Washington st.

WANTED—Reliable man with $600, take interest, act cashier, assist management; strictly cash business; $25 weekly and share of profits; experience unnecessary; investment well secured. ROGERS, 724 Washington st.

$150—RESTAURANT, fine location, rushing business, owner must be in Cal. before July 9, sacrifice. KILEY & EMERSON, 724 Washington st.

DIAMONDS AND JEWELRY.

$1 DOWN, $1 WEEK—Diamonds, watches, jewelry; open an account now; we trust you. LENOX JEWELRY CO., 373 Washington st., room 75.

THE BEST DIAMOND RING ever offered for $20; satisfaction guaranteed. F. A. FREEMAN, 162 Main st., Biddeford, Me.

EDITORIAL PAGE OF THE **BOSTON AMERICAN** BOSTON, JULY 3, 1907

THE BOSTON AMERICAN

80 AND 82 SUMMER ST., BOSTON, JULY 3, 1907

The Fourth of July. WHAT DOES THE DAY MEAN?

Explain to Your Children That They Are Celebrating ONE Victory in a Long Battle—the Old Endless Battle for FREEDOM

The noise of July Fourth, a day celebrated by Americans for a century and a quarter, has begun already.

Earnest individuals who never read the Declaration of Independence are firing off pistols or yelling at large firecrackers.

Small boys are burning their fingers, begging for "just a few more packs." Cynics are earnestly wishing that some scientist would invent noiseless joy to go with smokeless powder.

There is a day of rest for everybody—except the street car employes, the postoffice and railway workers, the mothers, housekeepers, domestic servants and others for whom holidays are hollow.

Tell your boys and girls something about the meaning of the day that brings in the many noises.

Explain to them, first of all, that it is a day of happy memories, and then tell of its meaning. This is about the way we should suggest explaining the day—you might read this editorial to the youngsters if you have not time to improvise a better one.

Human beings have lived on this earth for hundreds of centuries, and slowly they have improved their condition.

The strong have taken advantage of the weak. The cunning have lived off the labor of the simple minded. The masses of humans have had rulers of one kind and another riding on their backs.

But once in a while there has come rebellion—a refusal of the man underneath to carry the man on his back any farther. Every little while, through the ages, the man below has looked up and asked himself: "Why do I keep on carrying that heavy fellow on my shoulders?"

The answer is an effort to throw off the ruling rider—sometimes a successful effort, sometimes a failure.

Our Fourth of July celebrates a SUCCESSFUL effort of that kind. Americans dropped poor, dull King George and his tax assessors from their backs and started out alone. If you want to realize how much more quickly a nation can walk without a load on its back compare Canada, so backward, with this thriving country.

On the fourth day of July, in 1776, the Americans reached the fighting point, and in their Declaration of Independence, written by Thomas Jefferson, they declared that men, born equal, are entitled to life, liberty and the pursuit of happiness. They started out to get liberty, enjoy life and pursue happiness. They began well and won quickly.

That declaration and the victory cause all the noise.

Why MUST we make a noise?

Because we are not very far away from our animal cousins. The dog barks with joy when you show him the woodchuck hole; the horse whinnies as you bring the rustling oats; hens cackle to celebrate one more egg.

We humans use our brains to make more noise than any animal as we celebrate our victory and our liberty. With gunpowder, "crackers," rockets, pinwheels, sizzers, cannon, torpedoes, etc., we do what the rooster does by crowing when he has beaten the poor, gentle leghorn from the next yard. The Fourth of July is our day to crow.

Tell your children, AND REMIND YOURSELVES, that we have crowed a good deal over something that happened long ago. We are bragging this Fourth because we forced England to stop taxing us without giving us representation.

AND ALL KINDS OF FOLKS ARE NOW TAXING US AGAINST OUR WILL.

We got much excited about a tax on tea.

But to-day we pay a big tax on meat—and poisonous meat at that.

We are taxed, without representation, by a Coal Trust and an Oil Trust far more exacting than was ever old King George.

We spend our money to celebrate our freedom, while we are jammed into crowded cars, robbed by a Gas Trust, swindled through injunctions, robbed of our votes, sold by our representatives and otherwise made to suffer indignities that our old forefathers would not have endured for one minute.

But let us not dwell at this time on our mistakes.

We have, at least, done one great thing. We as a people OWN OUR COUNTRY AND OUR GOVERNMENT. We have allowed the trust bandits to rule for a while. We submit our laws to their hired traitors in the Senate.

BUT THAT IS ONLY TEMPORARY. We can take back the government when we will.

There is no foreign army to meet, no Power in Europe to be dealt with by a nation in its youth.

We face only a collection of unscrupulous financiers, cunning, conscienceless lawyers, money-grasping, money-greedy Senators, corrupt bosses and swollen plutocrats.

In the whole collection of public enemies there is not courage enough to make up the smallest skirmish in the mildest war.

One word from the people, with real meaning behind it, one determined movement from the home to the ballot box—AND THE NEWEST COLLECTION OF RIDERS ON THE PEOPLE'S BACKS WILL FALL TO THE GROUND.

How soon will this new, home-made, home-grown victory be ours?

When shall we begin to give our boys firecrackers to celebrate national independence of the trusts? When will the mothers buy safe little Roman candles to help celebrate the downfall of the Beef Trust, the Coal Trust and all the other trusts that tax and fight the women?

Don't let this day go by without impressing upon your families the greatness of this country and its possibilities.

Tell them of the people's shortcomings; explain to them that the battle for REAL freedom must go on for many years yet.

But tell them also how MUCH has been done—how gladly men have given their lives and their fortunes for an IDEA.

Try to make them FEEL THEIR DUTY TO THEIR COUNTRY AND TO THEIR FELLOW-MEN as they celebrate the Fourth.

And don't be small about the celebration. Do whatever you can afford in the way of firecrackers. The child's love of noise is natural; let it develop.

MOTHERS:

Be sure that grown persons supervise the play of your SMALLER children on the Fourth.

Remember that wounds caused must be instantly dressed and then attended by a doctor. Wash out at once, vigorously, with strong soap and warm water. RUB THE SOAP WELL INTO THE WOUND, then hurry to the doctor.

A small wound may cause lockjaw. As we have often told you, the wound caused by an explosion BLOWS THE DISEASE GERMS INTO THE FLESH, where nature cannot rid the body of them. The burn diminishes the active defensive operations of the phagocytes (white blood corpuscles that protect us from disease).

Treat every wound from fireworks as though it were of the greatest importance. Better still, watch your little children. Give up the day—or much of it—to them, AND DON'T LET THEM GET HURT.

THE FOURTH IS COMING

BY T. E. POWERS

Copyright, 1907, by American-Journal-Examiner

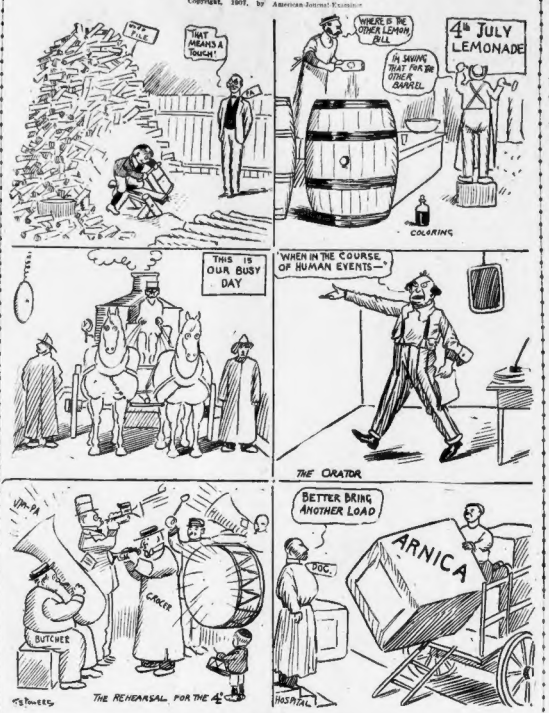

WELCOME NEWS

Copyright, 1907, by American-Journal-Examiner.

BUT THE POLAR BEAR DOES NOT SEEM TO APPRECIATE IT

THE EXODUS TO THE INDEPENDENCE LEAGUE

(FROM TO-DAY'S NEW YORK AMERICAN.)

The growth of the Independence League continues to be the most notable movement in present-day politics.

Monday Grenville S. MacFarland, chairman of the Democratic State Executive Committee of Massachusetts, resigned from his place and withdrew from his party to give his whole support hereafter to the League.

His reasons were much the same as those announced on taking a similar step by Charles A. Walsh, Democratic Committeeman from Iowa and former secretary of the National Committee.

Such men do not sever a life-long political affiliation without cause. They know the party machinery and its tendency, having been in a position to observe both. They also know the hopelessness of expecting reform from such a source.

If a tree may be known by its fruits, so may a party be known by the men it places in charge. These are surer indices of its policies than are its platform declarations, since the men are the heart of the organization, while the resolutions constitute only its clothes.

What, then, can be expected of a party that puts in places of command the Taggarts, the Sheehans, the McCarrens, the Whitneys, the Guffeys, the Belmonts and the Ryans?

Mr. MacFarland goes to the Independence League because the spirit of Democracy has gone there. He knows that the Democratic party has been hopelessly divided for twelve years; that when a progressive candidate is nominated the conservatives knife him, and that when a conservative heads the ticket the radicals desert him in droves. He knows further that a house divided against itself can no more stand in this day than it could in the days of Lincoln.

He knows, as every studious man must know, that there can be no hope of reform through the Republican party. For whatever pretences may be made by its leaders, the agents of the interests in Congress can always be depended on to see that nothing is actually done.

Some measures are killed outright, others nullified through "joker" legislation. In this way, despite the beating of drums and the sounding of cymbals, no real advance is made and the people find themselves more and more at the mercy of the trusts from year to year.

The Skeleton at the Feast

By James J. Montague

Vice-President Fairbanks had cocktails at his dinner to President Roosevelt.

AROUND the board there swarmed a horde of authors great and small—
The pride of Hoosiery—to meet a Greater than them all.
Through Fairbanks's chill austerity a gleam of warmth there went
As he uncoiled his lofty length and said, "Our President!"
But stop! What holds he in his hand? Is that a glass, forsooth?
All that and more, it holds a vile concoction of Vermouth!
In other words, 'tis LIQUOR! Yea, the evil day has come
When at a Presidential feast there sits the DEMON RUM!

OH, dreadful day for Hoosiery! What man is this to toil
A President from Washington and tempt him with the bowl?
To lure the Poets from the fields, where they sang hymns to Spring,
And hale them here where drink goes round with wanton wassailing!
Can this be Fairbanks that we know, the towering sycamore,
Who sourly looked on applejack, and cider wine foreswore?
Has Washington done this to him? Then curses on his name.
No longer let the lettered State re-echo with his fame!

UP rose James Whitcomb Riley then, and quoth, "I hate to knock,
But by the frosted punkin and the fodder in the shock,
If this is booze before me here, I rise and go my way.
The only Beveridge I take henceforth is Albert J."
Then up rose George McCutcheon, Booth Tarkington, George Ade,
And swarms of other writing men, and get-away they made.
For who of Indiana's sons—pure-minded men of ink—
Would sit around a table and look blandly on STRONG DRINK?

AND now across the scented fields where lush the pumpkins grow,
When through the sycamores you hear the wimpling Wabash flow,
The blacksmith lays aside the tale he's contracted to write,
The farmhand pens no sonnet through the tranquil Summer night,
The ploughman seeks the village store and never casts a glance
At half-done Chapter Six of his historical romance.
All tongues, all pens are paralyzed, all utterance is dumb,
Since to that Fairbanks dinner came the dreadful DEMON RUM!

Dictionary of Misinformation

By Wex Jones

BOAT RACE—A "heart-breaking contest," "desperate struggle," or "nerve-racking test of endurance."

* * *

FERRY—The longest possible distance between two given points.

* * *

MOUNTAIN—A hill with a hotel on it.

* * *

TWAIN, MARK—Professor of an Oxford degree and wearer of a white suit. Has also written some books.

* * *

LIME—A ladylike lemon.

* * *

It is the time of roses,
And, better, rickey time,
So bring out the glass and bottle,
Bring out the siphon and lime.
—*Lazy Lyrics.*

* * *

SURF—A Marcel wave.

IT HAPPENED IN BIRDLAND

Copyright, 1907, by American-Journal-Examiner

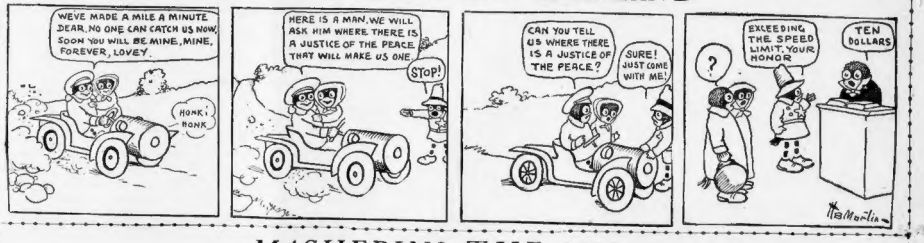
WE'VE MADE A MILE A MINUTE, DEAR, NO ONE CAN CATCH US NOW. SOON YOU WILL BE MINE, MINE, FOREVER, LOVEY.
HONK! HONK
HERE IS A MAN. WE WILL ASK HIM WHERE THERE IS A JUSTICE OF THE PEACE THAT WILL MAKE US ONE.
STOP!
CAN YOU TELL US WHERE THERE IS A JUSTICE OF THE PEACE?
SURE! JUST COME WITH ME!
EXCEEDING THE SPEED LIMIT, YOUR HONOR
TEN DOLLARS
?
Mac Martin

MASHERINO THE MONK

Copyright, 1907, by American-Journal-Examiner

GRACIOUS, THE BAIT'S OFF AGAIN, AND I JUST HATE TO TOUCH THOSE HORRID WORMS
AH, SHE'S IN TROUBLE,—HERE'S MY CHANCE!
OH, THANK YOU!!
ALLOW ME TO BAIT YOUR HOOK, PRETTY ONE?—?
IF I WERE A LITTLE FISH I WOULD CONSIDER IT A VERY GREAT PLEASURE TO BE CAUGHT BY SO DAINTY A FISHERMAIDEN!!
LOOK! I'VE GOT HIM!
1
2
3
4